The Times

LOS ANGELES

MONDAY MORNING, JUNE 8, 1908.

5 CENTS

CONVENTION.

HITCHCOCK RETIRES.

Allies Win Partial Victory.

Two Taft Men Give Way to Members Whose Proxies They Held.

Opposition Will Continue the Fight Before Committee and Convention.

Fairbanks's Manager Says Battle Will Be Carried on With Vigor.

[BY DIRECT WIRE TO THE TIMES.]

CHICAGO, June 7.—[Exclusive Dispatch.] The allies who late Saturday night announced that they would present no more contests to the National Committee but would carry the battle against Taft into the national convention, saw a new light today.

They decided to go on with the contests before the National Committee, and at the same time to carry the fight into the national convention.

The allies also won a partial victory, two of the Taft men who hold proxies on the National Committee, Frank H. Hitchcock, and Mr. Statler, his clerk, retiring.

This evening Solomon Luna of New Mexico, whose proxy Mr. Hitchcock holds, and Alexander Mackenzie of North Dakota, whom Mr. Statler has been representing, arrived in town, and naturally will sit with the committee tomorrow morning. This probably will not change the complexion of the committee, but it will eliminate Mr. Hitchcock and Mr. Statler from any further voting power in the committee. The committeeman from Alaska, whose proxy Mr. Phelps holds, has not yet been heard from.

But at that, Mr. Hitchcock will sit with the committee. He is assistant secretary of that body, and so entitled to a seat, if not a vote. Furthermore, he can get a vote if he wants it. There are three more proxies available if he wants to take advantage of them.

ISSUE STATEMENT.

The allies tonight issued a statement explaining why they had dropped the drastic plan adopted Saturday night. The statement reads:

"Upon the authority of the representatives of all of the Presidential candidates other than Secretary of War Taft, it was announced today that they would continue to present their side of the contested delegate cases to the National Committee. The decision of the National Committee will not be taken as final by the candidates known as 'the allies,' but an appeal will be taken in cases where it is believed injustice has been done, first to the Committee on Credentials, and later to the national convention itself.

"The determination of the representatives of the allies to continue the presentation of their side of the contests to the National Committee is not to be taken as an indication that they approved of the manner in which these contests have been decided. But, in order to be in the position to present all of the cases in proper form to the Committee on Credentials, it is deemed advisable to comply with the form of procedure laid down by the National Committee.

"It is the firm determination of the representatives of the allies to give the National Committee first an opportunity to consider all the contests upon their merits."

KEEP UP FIGHT.

The foregoing statement was given out by Agnus Early of the Cannon headquarters. It was written, however, by Senator Hemenway of Indiana and indorsed by all the representatives of the allied candidates. Joseph B. Keating, manager for the Fairbanks candidacy, explained the matter more fully.

"We are going to fight all along the line," he said. "We will fight before the National Committee, before the Credentials Committee and before the convention itself. We are not going to quit before we are down and out."

"But every time you lose a State on the temporary roll call you lose a member of the committee," was suggested.

"Yes, but where we lose a southern member we gain a northern member who wants to see fair play," replied Mr. Keating.

"Now, look here, Keating," broke in a friend who was listening. "Allowing that you are getting the worst of it, you are simply getting what you people have been giving other people all the days of your political life. You can't expect the general public to take much interest in your present troubles."

"But this is the age of reform," came back Mr. Keating like a ball off a bat.

"I had forgotten that," said his friend.

ALLIES ARE BUSY.

There is evidence that the announcement made last night upon the authority of Representatives James Francis Burke, manager for Senator Knox, after he had been in conference with Senator Hemenway, of Indiana; J. B. Keating of Indiana, and others identified with the campaign being made by the allies, created dissension. Some of the other spokesmen for the allies declared the announcement to be ill advised, and they busied themselves today to counteract its effect.

It is generally believed the announcement last night was made to generally test public sentiment, and influence the Taft forces to a compromise proposition submitted to the committee yesterday just prior to adjournment. That the effect was not what the "allies" expected was admitted today by a number of men who had knowledge of the entire proceedings.

Senator Crane of Massachusetts, recognized as one of the chief advisers of the anti-Taft movement, said today the announcement should not have been made. Senator Hemenway characterized it as "unauthorized." Mr. Keating was not so emphatic, but he intimated that somebody had been dreaming. A. S. Humphreys, the Hughes manager, said he had not attended the conference, but that he had agreed to abide by any decision reached. Managers for Speaker Cannon and Senators La Follette and Foraker, were not parties to the announcement.

TAFT SEEMS SECURE.

It became known today that the adjournment of the National Committee yesterday was largely in the nature of a diplomatic proceeding. It had been suggested to Senator Lodge, an ardent supporter of Taft, that inasmuch as the nomination of Taft on the first ballot seemed highly probable, the remainder of the contests should be settled on a harmony basis. Among those who urged this plan were Chairman New, Secretary Dover, Committeemen Mulvane of Kansas; Hart of Iowa; Crane of Massachusetts; Scott of West Virginia; Ward of New York; Heyburn of Idaho; Brownlee of Tennessee and Scott of Alabama. The plan was not received with favor by many members of the committee who have dominated the proceedings from the start.

At the suggestion of Frank H. Hitchcock, manager for Taft and holder of the proxy of the New Mexico member, an adjournment was taken until Monday.

The Taft managers at once commenced a series of telegraph and telephonic communications between this city and Washington. Neither Mr. Hitchcock, or Charles P. Taft, brother of the Secretary of War, was inclined to yield to the overtures made. Both were embarrassed, however, by the appeals made by certain members of what is known as "the old guard" in the Republican ranks.

Before noon today Mr. Hitchcock had received from Washington an official indorsement of the "stand pat" position he had taken, and the statement was made that if the "allies" declined to continue their contests before the National Committee the temporary roll of the convention would be filled by the Taft delegates from the contested districts.

"ONLY A BLUFF."

"It is nothing but a bluff, and I am not going to be scared by it," said Mr. Hitchcock last night when told of the move of the Allies. This expression was not made for publication, but it was carried to the anti-Taft people.

It was also noised about that President Roosevelt and Secretary Taft had determined to hold the southern delegations which had been gained, and that no concessions could be expected from the Taft management. The effect of this announcement was immediate.

Conferences were again called by the Allies, but as before only representatives of Vice-President Fairbanks and Senator Knox, with Senator Crane, who in a general way seems to represent all of the anti-Taft people, were present.

Senator Crane denounced the plan of violating the regularity of the convention procedure and insisted that, regardless of the result, the contests should be continued before the National Committee. Senator Hemenway of Indiana joined in this opinion and it was agreed that all of the Allies should meet late today.

This conference, the last of an all-day series, was productive of the "Statement from the Allies."

CRANE ADMITS DEFEAT.

Senator Crane said today that after the contests brought by the anti-Taft delegations had been turned down by the National Committee, they would be submitted to the Credentials Com-

(Continued on Second Page.)

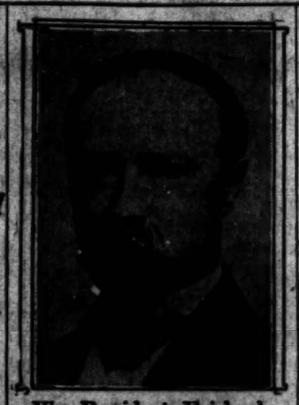

Vice-President Fairbanks.

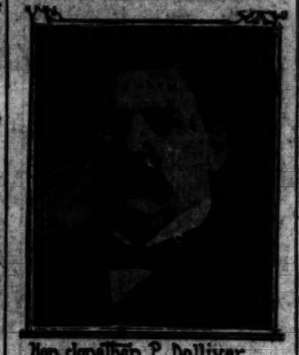

Hon. Jonathan P. Dolliver

Two men who are running a race for the vice-presidential nomination at the Chicago Convention.

DEATH MADE PAINLESS.

Henry Bergh Invents New Gun for Executing Animals.

[BY DIRECT WIRE TO THE TIMES.]

NEW YORK, June 7.—[Exclusive Dispatch.] The American Society for the Prevention of Cruelty to Animals will experiment in a few days with a new method of killing animals.

Henry Bergh, treasurer and former president of the society, has invented an air gun of large size which shoots a javelin into the animal with a rapidity said to be so deadly the animal suffers no pain.

The instrument is pneumatic, and in appearance resembles a fireman's hose and nozzle, and is handled just like hose.

TOO MUCH SPEED.

PASSENGERS DIE IN CAR WRECK.

LOSE LIVES IN TROLLEY ACCIDENT AT ST. LOUIS.

Creve Coeur Car Jumps Track and Pitches Ten Feet Over Embankment, and Practically All of Its Ninety Passengers Are Either Killed or Injured.

[BY DIRECT WIRE TO THE TIMES.]

ST. LOUIS, June 7.—[Exclusive Dispatch.] At least one man was killed, a dozen fatally injured and practically all of the ninety passengers were hurt more or less seriously late tonight when an east-bound Creve Coeur car jumped the track at a curve 200 feet south of the Olive street road, three blocks west of the city limits, and pitched ten feet over an embankment.

Three of the passengers were so seriously injured that they will die, according to the physicians who were called to the scene. One of the car crew was dragged from beneath the motor box with his chest crushed in and both legs cut off. The other one was pitched from the platform several feet away from the car. He was knocked unconscious, but not seriously injured.

Half of the passengers on the car were women and children returning from picnics at the lake. Many women were pulled from under the wreckage of the car, unconscious and bleeding from their wounds. One child's throat was cut from ear to ear by being shoved against an iron bar of the window.

Up to midnight it was impossible to learn just how many had been killed. The reports received from the scene of the accident ranged from one to twelve. E. B. Smith of No. 3622 Olive street road, who was one of the first men on the spot after the car jumped the track, says that there were ten dead or so badly injured that they could not live.

The car was running at a high rate of speed when it struck the sharp curve.

Motorman Francis McEndree has been arrested.

The known dead man is Mr. Henry of Kirkwood, Mo.

The accident occurred two blocks west of the city limits, at a curve near the Olive street road. Hundreds of pleasure-seekers at Delmar Garden, near by, were quickly at the scene and carried people from under the wreckage. Night Police Chief Gillespie ordered every ambulance at the disposal of the city sent to the car sheds at De Baliviere and Delmar avenues, where the injured were taken. Physicians in that vicinity rendered first aid to the injured.

FLORIDA TO BE TARGET.

Is to Have Torpedo Sent Against Her Side to Test Strength of Bulkhead.

[BY THE ASSOCIATED PRESS—P.M.]

WASHINGTON, June 7.—Sacrificed for the benefit of naval construction, the monitor Florida, shot two weeks ago with the heaviest naval gun, will, on Saturday, June 13, be punctured beneath her water line armor by the most powerful American Whitehead torpedoes.

The first demonstration was to test the respective strength of armor plate and explosive shell, and also to show the effectiveness of a new design of fighting mast.

The torpedo is to be sent into the Florida that it may be definitely known whether a water-tight bulkhead specially constructed within her, designed with all the most modern ideas of construction, can be depended upon to save a ship from destruction against this dangerous method of attack.

Secretary Metcalf has invited Secretary Taft to be his guest, probably on the Mayflower, to witness the demonstration.

TORNADO WRECKS HOMES.

Two Hundred Buildings in Charles City, Iowa, Demolished—One Man Known to Be Killed.

[BY THE ASSOCIATED PRESS—P.M.]

CHARLES CITY (Iowa) June 7.—A tornado struck this city at 5 o'clock this afternoon, demolishing about 200 residences and barns. One man, W. R. Breck, is known to have been killed, and four children are reported as missing.

The path of the tornado was about ten rods wide. It struck the city in the southwestern part, crossed the river at a point a quarter of a mile east of the bridge on Main street and lifted the water almost clean from the river bed. It passed in a northeasterly direction, just missing the Charles City College building, and spent itself a few miles from the city.

SCANDAL.

BRIBERY IS CHARGED.

Federal Officers Are Corrupted.

Government Scandal May Result from Suit Filed in Pittsburgh.

United States Cheated Out of Big Sum Alleged by Lawyers.

Purchased Site for Building at Five Times Value of Land.

[BY DIRECT WIRE TO THE TIMES.]

PITTSBURGH (Pa.) June 7.—[Exclusive Dispatch.] Startling allegations are contained in an answer filed in court in connection with the Pittsburgh postoffice site which promises to open up a disgraceful transaction. According to this answer the government was cheated out of $85,750 in the purchase of the postoffice site at the exorbitant price of $942,228.40.

Of this, $85,750, it is alleged by the chief promoter, he paid $54,945 "to make the deal with the government." In other words, he paid that sum to certain persons in Washington to have the government take the site. The government paid $2000 a foot front, while property on either side has found no purchaser at $400 a foot front.

The original suit was instigated by Jesse H. Wise and William E. Minor, comprising the law firm of Wise & Minor, and joined with them in the litigation is Timothy Wise Carver. The suit is directed against John H. Armstrong, Snowden G. Lennox, "and their associates."

The plaintiffs demand payment for their share of the commission in the deal, alleging that they secured options on two of the parcels of property which they turned over to Armstrong, who was promoting the deal. For securing these two options Wise and Minor and Wise Carver demand $22,500.

The answer is filed by Armstrong, who is a prominent real estate broker, alone. He denies that the options of Wise and Minor were of any value and declares he and his associates procured the options that really resulted in the sale. He alleges that he paid Wise and Minor $4800 because they went to some trouble in securing the options in the first place and that he has a receipt from them in full.

BLACK HAND BAND ROUTED.

New York Millionaire Ambushes Them, and Thrilling Fight With Repeating Rifles Follows.

[BY DIRECT WIRE TO THE TIMES.]

PITTSFIELD (Mass.) June 7.—[Exclusive Dispatch.] William Pollock, a New York millionaire, residing at No. 132 Madison avenue, prominent as a horse show patron, planned today to ambush on his country estate here, black-hand leaders who had threatened to kill him if he did not submit to blackmail.

A thrilling fight with repeating rifles resulted. Posses were scouring the woods near the Pollock home tonight in search of the gang.

Mrs. Pollock, who was Mrs. John Kernochan before her marriage to Mr. Pollock, is suffering from nervous shock. Armed guards are patrolling the estate to prevent the carrying out of a threat to dynamite the residence.

PLAGUE IS SPREADING.

Disease Has Now Appeared at Caracas, Six Cases Being Reported at That Point.

[BY DIRECT WIRE TO THE TIMES.]

WILLEMSTAD (Curacao) June 7.—[Exclusive Dispatch.] Six cases of plague at Caracas have just been reported here. This is a new outbreak.

In La Guayra the situation is reported as not reassuring. New cases are reported every day, and the plague fund subscribed by the merchants and other wealthy citizens is exhausted. La Guayra is still shut off from the world, although President Castro issued a decree May 29 opening the port. The continuance of the plague, as shown by the numerous new cases, has made it dangerous to open the port.

SAIL ABOVE THE CLOUDS.

Balloonists Throw Out All Ballast and See Raging Storm Below.

[BY DIRECT WIRE TO THE TIMES.]

ST. LOUIS, June 7.—[Exclusive Dispatch.] Capt. G. L. Bumbaugh, who operates a balloon factory at No. 1349 South Thirteenth street, will make a second attempt to reach the Pacific Coast in a balloon on July 4th, in a flight from Chicago.

The craft will be the "Chicago," in which Capt. Bumbaugh made an 800-mile trip on June 2, and he will be accompanied by his companion on that flight, C. A. Coey, the balloon's owner. He returned yesterday from Clear Lake, S. D., where he and Coey landed.

Bumbaugh hopes the next trip will not be quite so thrilling as the other, when his balloon, in the grasp of a roaring gale, was hurled at express train speed in the darkness through banks of clouds and pouring rain.

To escape the downpour, the dripping balloonists threw out all their ballast and soared to a height of 7000 feet, far above the clouds, which heaved like an angry sea beneath them, illuminated by flashes of lightning.

DASHED TO DEATH.

LIMP PARACHUTE TELLS SAD TALE.

WARNS WATCHING FATHER OF FATE OF SON.

Young Man Attempted Ascent in Balloon, but Was Dashed Against Limb of Dead Tree and Skull Was Fractured as Soon as Airship Was Liberated.

[BY DIRECT WIRE TO THE TIMES.]

SPRINGFIELD (Ill.) June 7.—[Exclusive Dispatch.] A balloon, drifting across the sky with the parachute hanging limply, brought the first tidings this evening to L. M. Jones of St. Louis that his son, Luther Edward Jones, had been dashed to death at Mildred Park. The young man met his horrible fate in the presence of a throng of horrified spectators numbering many women.

Knowing that the young aëronaut was to make the ascent, the father watched the sky in the direction of Mildred Park. Just as he reached the station the big balloon came into sight. Instead of his son, whom he expected to see hanging from the parachute bars, the horrified father saw the attachments swinging loosely from the balloon. The father hastened to the park as quickly as possible. Before he reached there, the ambulance bearing the lifeless body of his son met him on its way to the city.

Young Jones, who was 27 years old and an expert in his line, was dashed against the branch of a dead tree a second after the big balloon was let go from the ground. His skull was fractured by the blow, and the life belt, which was attached to the parachute, was torn loose. Without his even uttering a cry, the lifeless body was hurled downward into the midst of the crowd.

AROUSED.

WILL OUST TEACHERS WITH WHITE PLAGUE.

[BY DIRECT WIRE TO THE TIMES.]

ST. LOUIS, June 7.—[Exclusive Dispatch.] Before adjourning last night, the Anti-Tuberculosis League, which held a three days' session here, passed resolutions to determine the best method of ousting consumptive teachers who are spreading the disease in the schools, and endangering the lives of the pupils.

Another resolution was made that persons suffering from tuberculosis carry with them a can in which to spit, instead of a handkerchief.

Steps were also taken to secure legislation requiring all railroads to run special coaches for consumptives, that the spread of the disease from that quarter may be curbed.

Tuberculosis is contagious, it is communicable, it is preventable, it is curable. These were the four great thoughts which are placed forcibly before the public. A national war against the disease will be directed from St. Louis.

The convention has given so great an impetus to the movement against tuberculosis, in all its phases, that when all know the terrible menace to life it is there will be a concerted movement against it, and its end will not be long in coming.

It is believed by those who have made a life study of the dread tuberculosis that when the people thoroughly realize the risk they run every day of their lives from contagion in their homes, the streets, the theaters and the cars, they will fight it as they have never fought anything before, and the germ of the disease will be stamped out.

The death rate from consumption is nearly six times greater than from any other communicable, contagious or infectious disease. It costs the country about 200,000 lives annually, and entails in economic loss of more than $1,000,000,000. It is reported that the fraternal insurance organizations pay for consumption annually $10,000,000 out of $70,000,000 benefits. This has caused the fraternal societies to enter the war against tuberculosis by means of educating their members.

TRAGIC.

FOUL AIR KILLS SIX.

Heroes Give up Lives for Comrades.

Five Die in Effort to Save Three in a Colorado Mine.

Enter Shaft Unhesitatingly When Fans Are Wrecked by Fire.

One of the Imprisoned Men Succumbs, but Others Are Saved.

[BY THE ASSOCIATED PRESS—P.M.]

SILVERTON (Colo.) June 7.—Six men are dead, eight others are in a dangerous condition from breathing foul air, and twenty-five to thirty were temporarily confined to their homes from weakness due to contact with poisoned air in the Gold King mine, located at Gladstone, six miles from here.

The dead are:

PETER M'NINY.
ROY COBURN.
ALEX JOHNSON.
A. W. BURNS.
VICTOR ERICKSON.
GUS OLSEN.

On Thursday night fire was discovered in the engine-room of the mine and before it could be brought under control, that building had been destroyed, as well as the shaft-house. The two buildings were located near the portal door of the main shaft and to prevent the spread of the flames and accumulation of smoke in the workings of the mine, these doors were closed temporarily. Before taking the precautionary move, the men working the night shift in the mine were hurriedly notified of the condition of the surface, and instructed to withdraw.

When the flames had been extinguished, in order to make sure that all was well with the mine, the fan was checked up. The discovery was made then that three men were missing. Immediately efforts to rescue them were started, with but little hope of reaching them alive, as the machinery operating the fans had been put out of commission by the destruction of the engine-house and any pure air that might have reached them from the surface had been shut off by the closing of the portal doors.

The first men to enter the mine returned in haste and informed those waiting that the mine was filled with foul air, and it was almost impossible to breathe it. The men all expressed a willingness to risk contact with the foul air if the missing men could be rescued, and accordingly two rescue parties were formed, and the men started into the mine, by means of the electric elevator, which fortunately was still working.

Instructions were given that as soon as any one showed signs of faintness, the rest were to immediately bring him to the surface. The air generated by the motion of the elevator had cleared the atmosphere in the elevator shaft so that but little discomfort was experienced there.

Soon after a score or more of rescuers had entered the mine some of the first to appeared at the foot of the elevator shaft carrying the unconscious forms of rescuers who had succumbed to the noxious air. Later a party reached the surface bringing the dead body of Victor Erickson, and the almost lifeless bodies of John Funston and Otto Johnson, the three men whose absence caused the necessity for rescue work.

It seems that these three had found a spot where the air was not so foul as in the other portions of the mine, and Funston and Johnson had been able to live through it.

The rescuers who brought these men to the surface reported that many of their companions had been overcome by the foul air and were lying in the drifts in the mine.

Instantly there was a clamor among the men at the surface to go to the aid of their fellow-workers, and it was almost impossible to keep them from overcrowding the elevator, which was kept in almost continuous motion, carrying men in and from the carried in their arms the bodies of mines. Those coming to the surface half-suffocated men, several of whom died after reaching the surface.

It was many hours before a thorough search of the underground workings was completed, and report was made that everyone had been accounted for. When the lists were totalled it was found that five men had heroically given up their lives for their comrades, and that many others were in a serious condition and may never recover entirely from the effects of breathing the poison.

It was not until 4 o'clock this morning that work was abandoned. The property loss to the mine was less than $10,000.

CAN'T HURRY TO FIRES.

City Attorney of Washington Decides Eight Miles an Hour Limit for Patrol Wagons Also.

[BY DIRECT WIRE TO THE TIMES.]

WASHINGTON, June 7.—[Exclusive Dispatch.] Eight miles an hour is the limit in Washington for fire engines, patrol wagons and ambulances.

No matter what the emergency, conflagration, riot or street car crash, the "hurry" wagon of the city will hurry no more.

Corporation Counsel Thomas has decided that they are subject to the laws governing the speed of all other vehicles.

HIGH WATER.

FLOOD CAUSES A STAMPEDE.

Panic-stricken People Flee Rising Waters.

Four Hundred Families Move in Kansas City.

Teamsters Arrested for Exorbitant Charges.

[BY THE ASSOCIATED PRESS—P.M.]

KANSAS CITY (Mo.) June 7.—The steady rise of the Kaw River today caused almost a panic in North Topeka and the Armourdale section of Kansas City, Kan., and there was a rush of families to remove their household goods from their homes to higher lands.

In Armourdale, more than 400 families moved their furniture and the stampede was becoming general when the police intervened. They arrested expressmen who were frightening householders and obtaining exorbitant prices for moving their goods. The drainage board issued a statement saying that a rise of eight feet more would be necessary to flood Armourdale.

Packinghouses and other establishments in the bottoms have removed the contents of their basements into upper floors.

At midnight the Missouri here had reached the danger line of 21 feet, but was almost at a standstill and was carrying off the waters from the Kaw River easily.

The weather bureau gave assurance that the crest of the flood is almost reached.

The railroads are the heaviest sufferers from the flood, miles of track being washed out in various places and bridges damaged.

THREATENING.

KANSANS FLEE RISING RIVER.

WATER NEAR FLOOD STAGE AND RISING INCH AN HOUR.

Government Officials Give Warning of Continued Increase Until Four to Six Feet Higher by Tonight and People Abandon Houses in Search for Safety.

[BY THE ASSOCIATED PRESS—P.M.]

TOPEKA (Kan.) June 7.—With the Kansas River barely below the flood stage, and rising steadily at the rate of about an inch an hour, and a warning by the government officials that a rise of from four to six feet will occur by Monday night, there is a great exodus of people from North Topeka this afternoon.

Every transfer wagon, delivery wagon and other vehicles was pressed into service.

The rise of four to six feet is based on present conditions, with no additional rains. Threatening weather is reported from the headwaters of the Kaw, and further rains tonight are probable.

The government warning issued this afternoon says:

"At this hour the reports from the rivers above indicate a further rise of from four to six feet at Topeka by Monday night. This will make a stage of about twenty-six feet by the government gauge."

The river here tonight registered a fraction over twenty-two feet. At Junction City both the electric and the Union Pacific tracks were under water, between the city and Fort Riley. An inch and a half of rain fell last night and today, and the weather continues threatening. Heavy rains fell last night and today at Ottawa and Ellis, and a fall of five inches is reported at Lincoln Center. A two-inch rain fell at Abilene.

At St. Marys heavy rains fell, and a span of the wagon bridge went out today, when a large number of people were on it. Many narrowly escaped drowning.

The Republican River is reported to be rising rapidly, and the Smoky Hill is about at a standstill. The Union Pacific trains to the west are cut off between here and Manhattan, and between Manhattan and Clifton.

BIG LOSS IN TEXAS.

[BY THE ASSOCIATED PRESS—P.M.]

DALLAS (Tex.) June 7.—In a storm near Bowie, Montague county, in Northwest Texas, loss of life and great property damage is reported today.

REJECTS APPROPRIATION.

Duma Will Not Authorize Expenditure of Money for Construction of Battleships.

[BY THE ASSOCIATED PRESS—P.M.]

ST. PETERSBURG, June 7.—The Duma last night, 194 to 78, rejected the item in the naval budget appropriating $5,000,000 to lay the keels of four battleships during the current year.

This vote is tantamount to a vote of lack of confidence in the present officials of the Ministry of Marine, and wholesale resignations from the ministry are expected to follow.

Premier Stolypin made his final effort to secure naval appropriations, though he was obliged to acknowledge he was speaking on a lost cause. M. Guchkoff, Octobrist, in his argument supporting the proposal that the propositions be rejected, attacked ex-Viceroy Alexieff by name, and charged him with responsibility for the disaster sustained in the Russo-Japanese War.

M. Guchkoff demanded the appointment of a commission to investigate conditions in the admiralty and the fleet, and to report to the Emperor and the Duma.

NO NEED FOR CHARITY.

Daughters of C. J. L. Meyer, Have Always Stood Ready to Render Father Financial Aid.

[BY DIRECT WIRE TO THE TIMES.]

MILWAUKEE (Wis.) June 7.—[Exclusive Dispatch.] Relatives of C. J. L. Meyer, former railroad and lumber magnate, resent the publicity that has been given his poverty and his appeal for charity, and say that if he had made his need known to them direct his trouble would never have become public.

They declare his daughters always have been ready to help him, but that he has always declined their aid.

Mrs. Henry W. Moore of Fond du Lac, a daughter, has telephoned to E. H. Bottum of Milwaukee, the family lawyer, to meet Mr. Meyer in Oshkosh, and make any arrangements desired for his aid.

HITCHCOCK RETIRES.

(Continued From First Page.)

mittee of the convention and later to the convention itself, but that he did not doubt that the result would be the sustaining of the National Committee.

If the Taft managers hold by their declarations, and it is evident that the attitude of the managers of the local headquarters reflects the situation in Washington, concessions to the anti-Taft camp can be gained by a complete surrender of all opposition. It was announced today that Arthur L. Vorys, another of the managers for Taft, will arrive here tomorrow. Representative McKinley, chief of the Cannon forces, and Senator Dick, who is looking after the interests of Senator Foraker, are also expected.

All of the contests still to be settled are brought by negro voters instructed for Senator Foraker, excepting four districts in Kentucky, which are claimed for Vice-President Fairbanks, and two in Missouri, which are claimed for Hughes.

It was rumored here tonight, but not confirmed, that Senator Dick will order that many of the Foraker contests be defaulted in the interest of Secretary Taft.

The committee will begin work again at 10 o'clock tomorrow, taking up, first, the contests of the Third Florida District.

HANDS OFF.

WILL ATTEMPT NO DICTATION.

NO MEDDLING IN VICE-PRESIDENTIAL NOMINATION.

President Roosevelt and Secretary Taft Determined to Bring no Pressure to Bear on National Convention in Matter of Selection of Running Mate for Latter.

[BY DIRECT WIRE TO THE TIMES.]

WASHINGTON, June 7.—[Exclusive Dispatch.] Neither President Roosevelt nor Secretary Taft will make any attempt to dictate the selection of the Vice-Presidential candidate at Chicago.

The administration generally will concentrate itself with the adoption of a satisfactory platform, and with the nomination of Secretary Taft. Otherwise, no effort will be put forth from Washington to run the convention, and in particular there will be no state-making for the sake of securing the nomination of some one man for Vice-President.

As a matter of course, Secretary Taft's friends want to see a strong man put on the ticket with him, but the Secretary of War is opposed to being put in the position of attempting to dictate to the convention in any way.

A combination shows the Vice-Presidential possibilities, eliminating the nobodies and impossibilites as follows: Charles W. Fairbanks of Indiana, Jonathan P. Dolliver of Iowa, George B. Cortelyou of New York, J. Franklin Fort of New Jersey, Murray Crane of Massachusetts, Gov. Deneen of Illinois, James S. Sherman of New York, Senator Long of Kansas, Gov. Cummins of Iowa, and George A. Knight of California.

Of these the sentiment here seems to be pretty equally divided as between Vice-President Fairbanks and Senator Dolliver. If anything, the Fairbanks sentiment in and out of Congress has developed more than anything else since the holidays.

IMPORTANT PLANKS.

PLATFORM HAS BEEN COMPLETED.

FRIENDS OF LEADERS THINK FEW DETAILS REMAIN.

Work Done by Author of Ohio Declaration of Principals Aided by Statesmen in Washington—Plank Favors Admission of New Mexico and Arizona Separately.

[BY THE ASSOCIATED PRESS—P.M.]

WASHINGTON, June 7.—That the platform, which will be adopted at the Chicago convention and on which the Republican party will stand during the next campaign, has been completed with the exception of a few details, which will be left for the Committee on Resolutions to insert, is the opinion of many who are in the confidence of the Republican leaders.

The work has been done by Wade Ellis, Attorney-General of Ohio, the draftsman of the recent Ohio State platform; Senator Hopkins of Illinois, who will be the chairman of the Committee on Resolutions; Senator Long of Kansas, and a few others, including the President and Secretary Taft, who have been freely consulted.

The policies of President Roosevelt will be indorsed unequivocally, and this indorsement will be the central idea of the document. These policies will be set forth as the embodiment of the principles of the Republican party, whose achievements will be lauded as at all times wise and beneficial; as ever in the interest of the people.

These principles, it will be declared, are quite in contrast with the policies of the Democratic party, which, as embodied in the public utterances of the leaders, it will be laid, promise nothing good that can be assured of accomplishment.

RECORD OF PARTY.

The Republican party's record as the party of protection and sound money, as the party of progress and good principles, as the party that gave freedom to Cuba, and lifted the yoke from the necks of the people of the Philippines and from Porto Rico, will be upheld for admiration and made the subject of much praise, and the voting power will be asked to continue to patronize the political craft that has carried it across so many streams.

Specifically speaking, more attention has been given by the platform makers to the tariff than to any other subject. There will be an equivocal declaration for revision, but the disposition is to leave the working out of details to the ingenuity of Congress.

The action of the two houses of Congress is instructing the two committees that will deal with the tariff, to make a special investigation of the situation, course as the results of these inquiries will be unavailable to the convention, while they supposedly will furnish Congress with a basis for action.

This preparatory step will be indorsed and there will be a general pronouncement in favor of such changes in the schedules as the advance of times and the progress of the country may have made necessary since the enactment of the Dingley law. The declaration will take the shape of appearing to so equalize the duties as to give the consumer the benefit of the most favorable prices consistent with the protection of domestic industries and home labor.

PROTECTION INDORSED.

It will be emphatically stated that there must be no innovation that will permit American labor to come into competition with foreign labor, and accordingly it will be specified that in all cases the duty must be equal to the differences between the American and the European cost of production. The principle of protection will be indorsed in general terms, and there may be a declaration favorable to a maximum and minimum tariff as the one best calculated to insure the promotion insure the promotion of American interests under varying conditions.

Next to the tariff, the financial plank has received most careful attention, but the enactment of the emergency currency law just before the close of the recent session of Congress, has rendered the preparation of this plank much simpler than it would have been if there had been no such legislation. Congress will be congratulated on the Aldrich-Vreeland bill as in the interest of sound finance and as calculated to protect the business world against possible panics in the near future and at the same time provide for the permanent improvement of our currency system through the recommendations which it is anticipated will be made by the commission appointed under the new law.

Reference will be made to the financial disturbance of last fall, and while the seriousness of that crisis will be recognized, the claim will be made that the Republican party was found able to meet the situation, and the country will be informed that by its prompt action the business world was saved from long drawn out financial depression and industrial inactivity.

EQUAL TO EMERGENCY.

The country will be accordingly congratulated upon the fact that when this emergency arose the Republican party was in power, and in position to come to the rescue. The Republican administration will also be complimented on the passage during the Fifty-ninth Congress of the railroad rate law, and this legislation will be pointed to as a sample of the legislation the party will give to the country at large, in case it is given such a lease of power as to afford it sufficient time for the changes which are believed to be desirable.

The President also will be given much credit for recent legislation looking to preservation of the forests, conservation of the natural resources in the interest of the entire country and reclamation of timber lands of the West.

The President's attitude in the matter of the general protection of the resources of the country will be favorably commented on as indicating the best course for future legislation. His position in favor of deepening the channel of the Mississippi River and general improvement of the inland waterways will come in for indorsement, as will his vigorous work in prosecuting construction of the Panama canal.

TO PROTECT RAILROADS.

The convention will place itself on record as favoring such an amendment of the Sherman anti-trust law as will enable the railroads to enter into reasonable traffic agreements without taking the risk of prosecution in the criminal courts.

Probably also, there will be a declaration in favor of registration of certain corporations having the means to become monopolies, engaged in interstate commerce, so as to give the national government such supervision over them as is now exercised over transportation agencies. In this connection there will be a pronouncement in favor of national control as against national ownership.

Cognizance will be taken of the demands of labor to the extent of recommending such legislation as will insure labor organizations against snap judgment by the courts in the issuance of injunctions without due notice of necessary hearing.

A recommendation for the removal of the triple penalty in conspiracy prosecutions, when such prosecutions are directed against labor organizations.

TRUST REGULATION.

There will be a trust resolution along the lines of that embraced in the platform of 1900, when the necessity and propriety of honest colleration and combination was realized to meet new conditions, and extend American trade in foreign countries, but when conspiracies which create monopolies, limit production and control prices, were pointedly condemned.

Much care will be given to the plank dealing with the Philippines and Cuba. The pacific attitude of this country toward Cuba will be held to have been demonstrated by the present relationship of the two countries, and by the generally known fact that, having restored peace and order to that island, the United States is now preparing to bring its protectorate to an end, and remove the evidences of its control.

Our management of affairs in the Philippines will be extolled; it will be agreed that the Philippines are prospering and improving under the present administration of affairs, and it will probably be set forth that to abandon those islands before our work there is finished, and the Filipino people made ready for self-government, would be inhuman, unwise and in every way unjustifiable.

As usual, the platform will declare for protection of the civil liberties of the negro race. A special effort will be made to have this plank comprehensive and emphatic.

TO ENLARGE NAVY.

There will be a strong declaration in favor of continued improvement of the navy, including constant increases of our battleships, with the end in view of protecting our interests abroad, maintaining our standing among the nations and supporting the Monroe doctrine, which doctrine will again receive unqualified indorsement. There will be a word in favor of the maintenance of the army on its present basis, but no recommendation for its enlargement.

The action of Congress increasing the pensions of the widows of soldiers will be commended, and a liberal pension policy for the future will be advocated.

Among other recommendations that will be made will be the following:

For admission at the next session of Congress of Arizona and New Mexico as separate States of the Union; for protection of American citizens abroad; for fostering of our commerce in the Orient; for the open door in China; for exclusion of coolie labor, whether Chinese or Japanese; strong recommendation of the present civil service policy; indorsement of the plan to grant a subsidy in the interest of the ocean mails to South America and Australasia, and for the encouragement of American shipping generally.

There will be a demand for the continuation of the policies of the present administration toward corporations. Attention will be called to the wisdom of carrying into effect all the recommendations of the President and the necessity for a "square deal all around;" for the enforcement of the law without regard to persons or places, and for the equal protection of all under the law will be emphasized.

FEMALE POLITICIANS GATHER.

WORKING FOR CANDIDATES.

[BY DIRECT WIRE TO THE TIMES.]

CHICAGO, June 7.—[Exclusive Dispatch.] The "suffragettes" are not the only women on this flighty old globe who take an interest now and then in the shifting of the political tides. The "suffragettes" are admitted to be fond of taking sides and letting loose certain yarns of ratiocination upon occasion, but that's not the whole story—not by several chapters.

Right here in Chicago at this present moment there is a group of women who have the most vital interest in politics. These women are not going to visit the stock yards, nor the Columbia Museum. They do not look upon the convention as a vacation.

GREAT DAMAGE.

FLOOD LOSSES REACH MILLIONS.

MONTANA RAILROADS ARE THE CHIEF SUFFERERS.

Nearly Dozen People Drowned by Torrents That Swept State—End of Spring Rains Thought to Have Come—Fair Weather Will Melt Deep Snow in Mountains.

[BY DIRECT WIRE TO THE TIMES.]

HELENA (Mont.) June 7.—[Exclusive Dispatch.] With uninterrupted sunshine today, the end of the spring rains is believed to have come, thus bringing to a close the worst floods in the history of the State, involving the drowning of nearly a dozen persons and the destruction of property valued at millions of dollars.

The list of known dead are:

Gentry Baker and wife of Cascade county; unknown Beaver Head county ranchman; Patrick Morrissey, Silver Bow county, ranchman; unknown farm hand near Townsend; two Chinese residing in valley below Helena; two Dick children of Cascade; William McFadden, ranch foreman.

The railroads have been the chief sufferers, every line in the State having been involved to a greater or less extent. The new line of the St. Paul has suffered in both Eastern and Western Montana, the new roadbed proving an easy victim along Hell Gate and Mussell Shoal rivers. The Northern Pacific is opened to the eastward from Helena, but it is not expected that western traffic can be resumed for several days.

The Great Northern is still tied up in Northwestern and Central Montana, and the Oregon Short Line in Southern Montana. The latter expects to resume operation of trains tomorrow.

The chief damage to railroad property has been through landslides, the washing out of bridges and roadbed. Streams, ordinarily miniature and peaceful, have developed into raging torrents, the rains having been augmented by melting snows in the mountains.

Street car traffic has been more or less impeded in Helena and Butte through flooded tracks, while throughout the State houses have been inundated by the score. The East Helena smelter of the American Smelting and Refining Company is closed down as are many of the Butte mines, the latter because ore shipment cannot be handled.

The rains have not been without their advantages, however, assuring bumper grain crops and an unprecedented range, as well as insuring for placer mining, spring and water holes for stock. Farmers declare the loss to others will be more than repaid to them in increased output.

NEW WASHOUT.

[BY THE ASSOCIATED PRESS—P.M.]

BUTTE (Mont.) June 7.—The Northern Pacific east from Butte, is again tied up today by a new washout of 600 feet of track, near Jefferson Island, a small station in the Jefferson River Valley, sixty miles from Butte.

Two steel trestles on the Great Northern are reported as having gone out near Basin, thirty-five miles north of Butte, adding to the demoralization of that road. Great Northern officials this evening will not venture an opinion as to when normal conditions will be restored, one official stating that, in his belief, a month's time would be necessary to put the Montana line of the Northern Pacific in proper conditions.

The Great Northern telegraphic service is completely demoralized, and the officials fear they have yet to learn of the real magnitude of the destruction wrought by the flood.

MEMORIAL.

WANT COURTS TO BE UPHELD.

Prominent Republicans Ask for It in Platform.

Petition Convention to Support Judiciary.

Desire to Forestall Action of the Democrats.

[BY THE ASSOCIATED PRESS—P.M.]

NEW YORK, June 7.—A large number of representative public men have united in a memorial to be presented to the New York member of the Committee on Resolutions of the Republican National Convention, and to the chairman of the Resolutions Committee, asking for a strong plank affirming confidence in the judiciary of the country, as a bulwark for the maintenance of the American system of government.

The memorial is signed by four former Cabinet officers, Cornelius N. Bliss, Thomas L. James, Benjamin F. Tracy and John W. Griggs, and Judge Charles Andrews, former chief judge of the Court of Appeals; Dr. Nicholas Murray Butler of Columbia University, Judge William J. Wallace, formerly Federal Circuit judge; President James M. Taylor of Vassar; Barton Hepburn, D. O. Mills, Joseph H. Choate and others.

The memorial is as follows:

"The undersigned Republicans, having in mind the attack upon the courts made by the platform and candidate of the Democratic party in 1896, and having reason to believe that a similar attack is contemplated in the Presidential campaign of 1908, do earnestly request the Committee on Resolutions to include in its report to the Republican National Convention the following declaration:

"'We reaffirm our confidence in the integrity and justice of the courts, State and national, and we insist that the preservation of their independence and full legislation prerogatives is essential to the maintenance of the American system of government.'"

DRUGGIST DEALS DEATH.

Kills His Wife and Commits Suicide in San Francisco While Jealous and Despondent.

[BY THE ASSOCIATED PRESS—P.M.]

SAN FRANCISCO, June 7.—Jealousy and despondency today drove George Scott, a drug clerk, to kill his wife and end his own life.

The tragedy occurred on the sidewalk near the corner of Golden Gate avenue and Webster street at 7 o'clock this morning. Scott fired two shots at his wife, and both bullets took effect, her death being almost instantaneous. Scott then shot himself, and died in half an hour.

Scott was 22 years old, while his wife was 19. They were married two years ago in Chicago, and had been here three months. Recently they quarreled, and Mrs. Scott had her husband arrested for threats against her life. He was released on a promise to leave town, which he did not do. He then caused the arrest of his wife and Lloyd Kincaid on a serious charge.

Mrs. Scott went to work as a waitress in a restaurant at No. 861 McAllister street, and declined to return to her husband. Some days ago Scott attempted suicide, but was prevented from carrying out his purpose. Last night he sought to borrow a revolver, saying he wanted to kill his wife and end his own life. His friend refused to allow him to take the weapon.

UP AND DOWN THE VALLEY.

PITH OF NEWS FROM THE MIDDLE WEST.

[BY DIRECT WIRE TO THE TIMES.]

CHICAGO, June 7.—[Exclusive Dispatch.] Today was the hottest day of the year and everybody who could hied himself to pleasant parks and the baseball games. The Government Weather Office recorded 88 deg. at 3 o'clock this afternoon, which means about 95 deg. on the street level. The excessive heat was general throughout the country, Cheyenne being the only cool place with a temperature of 50 deg. Southern records ranged from 90 to 92 degs. The maximum in Chicago was 85, with a minimum of 68 degs. Middle West temperatures at 7 o'clock:

Alpena 62, Bismarck 62, Cairo 86, Cheyenne 50, Cincinnati 82, Cleveland 80, Davenport 74, Denver 64, Des Moines 76, Detroit 78, Devil's Lake 62, Dodge City 82, Dubuque 80, Duluth 58, Escanaba 64, Grand Rapids 82, Green Bay 78, Helena 66, Huron 66, Indianapolis 80, Kansas City 78, Marquette 68, Memphis 84, Milwaukee 82, Omaha 76, St. Louis 80, St. Paul 70, Sault Ste. Marie 74, Springfield, Ill. 80, Springfield, Mo. 76, Wichita 74.

TO WOBK FOR TAFT.

[BY DIRECT WIRE TO THE TIMES.]

CHICAGO, June 7.—[Exclusive Dispatch.] "Princess Alice," Mrs. Alice Roosevelt-Longworth, wife of Representative Nicholas Longworth of Cincinnati, O., will arrive in Chicago this week to attend the national Republican convention. Mrs. Longworth, who is the nearest relative of President Roosevelt to attend the convention, is an ardent admirer of Secretaary Taft and may be counted on to do her part in furthering the interests of his candidacy.

FOR GOOD ROADS.

[BY DIRECT WIRE TO THE TIMES.]

CHICAGO, June 7.—[Exclusive Dispatch.] Governors of forty States and Mayors of 105 cities will be represented at the meeting of the National Good Roads Congress in Chicago on June 15, a day ahead of the Republican National Convention. Prominent citizens of this and foreign countries interested in the improvement of highways will gather to discuss the best methods of consolidating national, State and municipal effort along this line.

JOB FOR FAIRBANKS.

[BY DIRECT WIRE TO THE TIMES.]

CHICAGO, June 7.—[Exclusive Dispatch.] Vice-President Fairbanks has been invited to present the prizes in the "big hat" competition at a local amusement park on the evening of June 15, which already shows an entry list of 318 women. It is prophesied that the contest will afford the spectators the most unusual millinery exhibit ever seen in the city.

CHINESE PRIEST SPEAKS.

[BY DIRECT WIRE TO THE TIMES.]

CHICAGO, June 7.—[Exclusive Dispatch.] The Rev. Father Peter Du Chang of Canton, China, the first native Chinese priest to visit Chicago, preached tonight in St. Michael's Church. The Rev. Mr. Chang told of the difficulties and obstacles the missionaries meet and overcome in spreading the gospel among the Chinese people, taking as the subject of his sermon the Chinese saying, "Where Confucious is, Christianity Cannot Be."

PREACHER SCORES POLITICS.

[BY DIRECT WIRE TO THE TIMES.]

CHICAGO, June 7.—[Exclusive Dispatch.] "The coming Republican National Convention is the ancient insolence of the self-conceited," declared the Rev. Frederick E. Hopkins in a sermon delivered before the congregation of the Pilgrim Congregational Church today. "To have delegates instructed, candidates selected and platforms made beforehand is the old attempt of the few to rule the many," said the Rev. Mr. Hopkins. "It is as much as to say: 'You poor, weak-minded common herd, you can't think; we'll think for you.'"

FEAR BUTTER FAMINE.

[BY DIRECT WIRE TO THE TIMES.]

CHICAGO, June 7.—[Exclusive Dispatch.] Chicago is in danger of a butter famine. Before Interstate Commerce Commissioners Prouty of Vermont and Hirian of Illinois in the Federal building next Wednesday morning sixteen of the largest butter manufacturers in the United States will testify against twenty transcontinental railroads and express companies to prevent the proposed advanced tariffs on cream and milk that will make an average increase of from 66 2-3 to 125 per cent. on freight rates.

MRS. YATES NEAR DEATH.

[BY DIRECT WIRE TO THE TIMES.]

JACKSONVILLE (Ill.) June 7.—[Exclusive Dispatch.] Mrs. Richard Yates, Sr., wife of the "war Governor," and mother of former Gov. Richard Yates, who has been seriously ill for the last eighteen months, has suffered a relapse, and is in a dangerous condition at her home here.

Theaters—Amusements

MOROSCO'S BURBANK TH
TWO JAMMED HOUSES YESTERDAY A
THAT'S WHAT HAPPENED AT THE
WERE UNABLE TO GAIN ADMISSION
SIDE LAUGHING THEIR LIVES AND THAT
This Is the Right Show to
The Fact Is You Can't Go W
the Burbank T
IT'S THE RIGHT KIND OF A SHOW AT RIGHT
A RIGHT MANNER BY A RIGHT COMPANY.
The Wrong Mr.
A farce comedy by George Broadhurst. It's a
man should see it and every married man's
man's daughter.
SEE IT AND BE HAPPY. THE MERRIEST
NEXT WEEK'S BIGGEST PLAY—"THE OF THE
greatest success. Regular prices. Seats ready.

ORPHEUM THEATER—MATINEE
. . . . VAUDEVILLE
COMMENCING TODAY'S
Marcel's Pictures
Living Reproductions of Art's Triumphs.
Salerno
Most Deft and Dextrous of Jugglers.
Kennedy & Rooney
Presenting "The Happy Medium."
Wm. Tomkins
Typical Talks—Hello, Bill.
Orpheum Motion Pi

BELASCO THEATER—EVERY
COMMENCING TO
The Belasco Theater Stock Company will offer
Drama—
THE GIRL AND
NEXT WEEK—Big double bill. "THE PRIVATE
famous tragedy of San Francisco's old Chinatown,
favorite in these two great plays. Seats on sale

MASON OPERAHOUSE—
TONIGHT AND ALL WEEK. MR.
MR. MANTELL in S
TONIGHT and Thursday night, "KING LEAR." Tuesday
BETH." Wednesday night, "HAMLET." Friday
"KING RICHARD III." Seats selling. Be to H.

SIMPSON AUDITORIUM—
MR. and MRS. THILO
In PIANO AND VIOLIN
FIRST CONCERT—TUESDAY EVENING, JUNE
MATINEE, JUNE 11, 2:30 P.M.
$1.00, 75c, 50c.

Timely Special Announ

CAWSTON OSTRICH FARM—
ORIGINAL OSTRICH FARM OF AMERICA.
BROODS OF
Chicks Just Hatched
100 GIGANTIC OSTRICHES
25c BUY OUR EXCURSION TICKETS
admission to the Farm. On sale at P. E.
City Store BRADBURY BLOCK. 224 West T
Take Pasadena cars to Main street, marked Ostrich

LOS ANGELES OSTRICH FA
PRIVATE AUTO LEAVES STORE
25c ROUND TRIP,
LARGEST OSTRICHES IN CALIFORNIA

GALLERY OF SCIENTIFIC WO
For time only. Admission free. 320 South Main
blended, telling the story of Life from the Cradle
kind on the American Continent. Tillotson and
One of the city's greatest attractions of Live

Superb Routes of T

BANNING LINE—Daily Service
SANTA CATALINA
Great Canvas C
HUNDREDS OF TENTS IN
Tuna and Light Tackle Cl
HOTEL METROPOLE, ISLAND
EXTRA BOAT SATURDAY EVENINGS, via
with steamers at San Pedro.
Write for interesting illustrated circular.
BANNING CO., 104 Pacific Electric Bldg., Los Angeles.

FOR SAN FRANCISCO, SEATT
And all points in the Northwest. Have
Santa Rosa and Queen
Leave Los Angeles 10 A.M. Wednesday
Daylight Ocean Excursions to San
Leave Los Angeles Tuesday and Saturday, 9:00 a.m.
LOW RATE, INCLUDING BERTH AND MEALS.
TICKETS 333 SOUTH SPRING STREET. Pacific
Home Agent.

SAN FRANCISCO—$9.85 First C
Including berth and meals. EUREKA, $7.
GRAY'S HARBOR, $10.85. SEATTLE, $11.
S.S. Hanalei, Sat., June 13,
Passenger accommodations unsurpassed. Low
C. J. LENMAN, General Manager, 30 S. Spring St.

$9.85 SAN FRANCISCO—
First-class Berth and Meals Included
Sailings direct for EUREKA, COOS BAY,
TACOMA and SEATTLE. Also
"YOSEMITE" WEDNESDAY for
nation and berths. CITY OFFICE, 212 South
535 Main Tel. F. MAGNER, General Agent.

FOREIGN TOURS—
TOUR ROUND THE WORLD. LEAVES
LEAVING JUNE 20TH. TOUR TO
at SOUTH SPRING ST.
MILNE TOURS

PORTLAND, Seattle, San Francisco
The steamers ROANOKE and GEO. W.
Thursday at 7 p.m., connecting with
further information call at general
CO., 534 South Spring st. Phones

EVERY DAY—
You can travel with TILTON. A
$20 Cents. Free admission to San Gabriel
Ostrich Farm or Indian Village. Three
Daily 9:30 A. M., Pacific Electric Depot,

DOG BETRAYED HER.

Animal's Gaze Revealed Hiding-place of Girl Who Was Living With Boy Companion.

[BY DIRECT WIRE TO THE TIMES.]

SAN JOSE, June 7.—[Exclusive Dispatch.] A search instituted yesterday for sixteen-year-old Alice Sutton, daughter of a well-known resident of Fox avenue, in this city, ended last night when the girl was discovered living with a youth named Edward Sanchez in a barn at Julian and Autumn streets.

Sanchez was accused of felony, and is being held in default of $5000 bail.

The girl had been missing for a day and night when her father, J. F. Sutton, requested the aid of the police. Policeman Humbuty learned from little children living near the Sanchez home

Amusements—Entertainments.

S BURBANK THEATER

...e Right Show to See...
You Can't Go Wrong...
the Burbank Tonight

...rong Mr. W...

...THEATER—
VAUDEVILLE
COMMENCING TODAY'S MATINEE
...ictures | Lockwood...
...Rooney | 8 Bedouins
...nkins | Shields...
| The Eagle...
...pheum Motion Pictures

...HEATER—EVERY NIGHT...
...OMMENCING TONIGHT
...GIRL AND THE JU...

...RAHOUSE—
...NTELL in SHA...

...DITORIUM—
...MRS. THILO B...
...NO AND VIOLIN RECIT...

...Special Announcements.

...STRICH FARM—South P...

224 West Third St.

...S OSTRICH FARM

...SCIENTIFIC WONDE...

...Routes of Travel.

...E—Daily Service to
CATALINA I...
Canvas City
...t Tackle Club To...

...NCISCO, SEATTLE—
Rosa and Queen
...cursions to San Diego

...—$9.85 First Class
...Sat., June 13, 4:30 p.m.
...ANCISCO—
...ULNE TOURS CO.
...e, San Francisco...

...OF THE PACIFIC SLOPE

...URSE ...MINED.

...and will soon be floated down the Yukon to the Stewart. A second dredger will be ready for the fall, and others will be added until seven are at work.

Ogilvie's company has a commission for dredging many miles of the Stewart. After years of prospecting pay streaks have been uncovered on its upper tributaries. Beginning this year the Stewart will become a regular gold producer. Ogilvie has handled millions for others, but this will be his first personal clean-up.

SAVES HER PROPERTY.

Nevada Woman Charters Automobile, and Moves House on to Lot Coveted by Jumpers.

[BY DIRECT WIRE TO THE TIMES.]

RENO, June 7.—[Exclusive Dispatch.] Mrs. Alice McDonald, one of the pioneers of the new camp of Hornsilver, in Southern Nevada, used heroic measures to prevent one of her lots from being jumped by squatters yesterday.

She owns considerable property, and learning an effort was to be made to dispossess her of one lot, she decided to move a house upon it. She purchased the building, but when it was mounted on skids there were not enough horses in camp to move the structure. Not daunted, she chartered an automobile, with the aid of ropes, fastened the building to the rear of the machine and with the full forty-horse power turned on, the building was pulled on skids to the lot just ahead of those who were intent on securing it.

Mrs. McDonald, who came to Nevada from San Francisco several months ago, is now in possession of both house and lot, and vows she will remain in control at any cost.

NOTED PEOPLE PRESENT.

Record-breaking Crowd Attends Baccalaureate Services of University of Nevada at Reno.

[BY DIRECT WIRE TO THE TIMES.]

RENO, JUNE 7.—[Exclusive Dispatch.] Never in the history of the University of Nevada has a larger crowd attended the baccalaureate services than today, when Rev. Father A. C. Ramm of San Francisco addressed the students and their friends. The big gymnasium was crowded to its capacity.

Among the distinguished visitors were Clarence W. Mackay and wife and Col. Harvey, editor of Harper's Weekly and the North American Review, who are here to attend the ceremonies of dedicating the new Mackay school of mines building and the unveiling of the statue of the late John W. Mackay, which will take place Wednesday.

Tonight Mackay and his party were guests at a reception tendered them by Oscar J. Smith and family.

Mrs. Mackay, mother of Clarence, has written to the university expressing her regret at being unable to attend the ceremonies, but pledging her support to the college.

AUTO JUMPS INTO GORGE.

OCCUPANTS ESACPE UNHURT.

[BY THE ASSOCIATED PRESS—P.M.]

PORTLAND, June 7.—Miss Helen F. Spaulding, Mrs. L. W. Sitton, Miss Sitton and Mrs. Gale, four of the most prominent ladies of this city, had an escape from death yesterday which was nothing short of miraculous.

They were returning in an automobile from Oswego, six miles south of Portland, and while descending a steep hill, where the road skirts a gorge 100 feet or more deep, the steering gear got out of order, the chauffeur lost control of the machine and it pitched over the brink of the gulch.

The vehicle slid some distance down the hill without overturning, and lodged against a tree.

DASH INTO TRAIN.

GET SCRATCHED AND BRUISED.

[BY THE ASSOCIATED PRESS—P.M.]

YUMA (Ariz.) June 7.—I. M. Lawson, assistant engineer of the Yuma project, and his young bride dashed into a moving train on their electric motorcycle near Laguna dam this afternoon and narrowly escaped death. They rounded a narrow curve as the train at Potholes backed up.

Mrs. Lawson sustained only a scratch of the hand, but her husband was badly cut and bruised across the back and hips.

OUTLAW ELUDES POSSE.

Many Armed Men Pursue Murderer Through Rough Country in Oklahoma.

[BY THE ASSOCIATED PRESS—P.M.]

OKLAHOMA CITY (Okla.) June 7.—Alf Hunter, the negro outlaw, who murdered Sheriff Garrison of this city last Friday, is being pursued by many armed men in the rough country between Dover and Hitchcock, twenty miles north of Kingfisher.

Th enegro is alone and heavily armed, and will probably be shot if overtaken.

SLOPE BRIEFS.

Machine Shops Burned.

VICTORIA (B. C.) June 7.—The four machine shops of the Victoria Machinery Depot Company, Ltd., were totally destroyed by fire Saturday evening, doing $180,000 damage, and throwing 150 men out of work.

Co. B Gets Trophy Cup.

SAN JOSE, June 7.—Adjt.-Gen. J. B. Lauck has announced to the officers of Co. B, Fifth Regiment, California National Guard, that their company will be awarded the brigade trophy for excellent showing at the annual inspection. This makes the third time the cup has been awarded to Co. B. By the award, the trophy becomes the permanent property of Co. B.

Harmon's Body Recovered.

SAN FRANCISCO, June 7.—The body of Walter R. Harmon, the Sacred Heart College student, who was drowned in the bay early last week through the capsizing of a small yacht in which he and several companions were sailing, was recovered today off Hunters' Point.

OBITUARY.

William E. Quinby.

DETROIT (Mich.) June 7.—William E. Quinby, former United States Minister to The Netherlands, and for many years editor of the Detroit Free Press, died today after a long illness.

George F. Payne.

PHILADELPHIA, June 7.—George F. Payne, of the George F. Payne Company, builders of the new State capitol building at Harrisburg, and a defendant in the capitol conspiracy case, died at his home in this city today, aged 55. Death was caused by a complication of diseases.

Try Murine Eye Remedy
For Red, Weak, Weary, Watery eyes. Murine doesn't smart. It soothes eye pain.

HOMEWARD BOUND.

TWO SHIPS SAIL TODAY.

Maine and Alabama Start on Globe-Girdling Trip.

Due at Hampton Roads on October Twenty-second.

Nebraska and Wisconsin Will Take Their Places.

[BY THE ASSOCIATED PRESS—P.M.]

SAN FRANCISCO, June 7.—Leaving the warships of the Atlantic fleet to follow a month later, the battleships Maine and Alabama, designated as a special service squadron, will sail from this port tomorrow morning on the long voyage to Hampton Roads by way of Honolulu, Manila, Aden and Suez Canal.

Capt. Giles B. Hardber of the Maine will be in command of the special squadron, and on the first leg of the long cruise home will have a member of the President's Cabinet—Secretary of the Interior James A. Garfield—as a guest and passenger. Secretary Garfield arrived from Washington today, and will go to Honolulu on the Maine, where he will study the labor question, immigration problem, commercial development of the islands and the coastwise trade.

Tonight the two battleships, lying with others in Man-of-War Row in the harbor, are spick and span for the reception of Secretary Garfield, who will be received with a salute of thirteen guns, not only from the Maine, as he boards that vessel, but from Rear-Admiral Sperry's flagship, the Connecticut, which came from dry dock yesterday and anchored at the head of the column of the two divisions.

The Maine and the Alabama are the two first ships of the big fleet that came through the Straits of Magellan to turn their bows homeward, and will complete the trip around the world, ahead of the flagship Connecticut and the remainder of the fleet, arriving at Hampton Roads on October 22, ten months from the time they left there on their record-breaking cruise.

They will arrive at Honolulu on June 17 and remain there five days; will touch Guam on July 7, and will reach Manila July 21. This will be the last American port to be entered by them until they reach Hampton Roads. On July 29 they will sail from Manila, touching at Singapore on August 3, and Colombo on August 14, and pass through the Suez Canal September 5. They are scheduled to arrive at Naples September 10, remaining there a week, and arriving at Gibraltar September 20.

The dropping of the Maine and the Alabama from the main fleet is due, one to her limited capacity, and the other to inferior engines. The steaming radius of the Maine without recoaling is limited to 3700 miles, and there is a stretch of 4000 miles of sea after the fleet leaves Honolulu before it reaches New Zealand. The engines of the Alabama, it is said, are not equal to those of the other battleships, and it is feared that she might retard the progress of the fleet should they break down.

When the Atlantic fleet sails through the Golden Gate on July 7, homeward bound, via Honolulu, the antipodes, Manila and Suez, the battleships Nebraska and Wisconsin will be in line in place of the Maine and Alabama.

WANTS MOSES TO SERVE.

WASHINGTON, June 7.—The United States, having accepted the invitation of Chile to participate in the American Scientific Congress at San Diego next December, Secretary Root today requested that Prof. Bernard Moses, University of California, serve as one of the delegates.

Capeheart Transferred.

WASHINGTON, June 7.—Commander E. E. Capeheart has been detached from duty as commandant of the naval training station at San Francisco and ordered to the battleship Louisiana as executive officer. Temporarily his place will be filled by Lieutenant-Commander E. W. Eberle.

TO PATROL BERING SEA.

WASHINGTON, June 7.—The gunboat Yorktown has been ordered to leave Puget Sound on June 18 for a cruise to Bering Sea, where she is to patrol the sea fisheries.

AMERICAN WINS PRIZE.

Famous Flower Fete Opens Week of Gaiety Marking Height of the Paris Season.

[BY THE ASSOCIATED PRESS—P.M.]

PARIS, June 7.—The coming week marks the height of the Paris season, and the city is crowded to overflowing with American and other foreign visitors.

The famous flower fete took place yesterday on the Bois de Bolougne, John A. Thayer and wife of Boston winning the first prize for the most beautifully decorated vehicle.

The grand steeplechase for a purse of $35,000, was made a great society event here today. President Fallieres and the whole of fashionable Paris witnessed the race, which was won by Eugene Fischoff's Dandola.

A tournament which will include fencing bouts, tennis and boat races, will be held throughout the week. The season will end next Sunday, with the Grand Prix at Longchamps, in which Signorinetta, the winner of the English Derby and the Oaks, is entered. It is announced that Signor Giristrelli will withdraw his filly, as he prefers not to risk the journey, and desires to give her a rest.

FLASHES FROM WIRES.

President Roosevelt has directed that during July, August and September, all employés of the navy yards and naval stations be given a half holiday on Saturday.

In the presence of a large crowd, a life-sized statute in bronze, of President McKinley, erected on the South Plaza of the City Hall, Philadelphia, through private subscriptions of citizens of Philadelphia and vicinity, was unveiled Saturday.

Cardinal Logue, primate of Ireland, sailed yesterday after a sojourn in this country of five weeks, which he declared to have been the most eventful of his life.

Physicians attending Oliver H. P. Belmont, who is ill from peritonitis, following an operation for appendicitis, at his country estate in Hempstead, L. I., stated last night that the condition of the patient was somewhat improved. His condition is still critical, however.

City Hotels.

HOTEL WOODWARD

Newest and Most Modern Fireproof Hotel in the City.

Heart of new business center. 421 West Eighth St. The management will make the exceptionally low rates of $10 per week to American plan guests during the summer of 1908. This rate is made owing to the short time the Woodward has been open, and is purely for advertising purposes only. Guests taking advantage of these exceptionally low rates will receive services and accommodations as good as any $3.50 to $4.00 house. The building is a fireproof structure of a most modern type, while the furnishings are complete in every detail, making it one of the most desirable places in the city. The European rates have also been reduced accordingly.

HOTEL WESTMOORE
NO. 1000 WEST SEVENTH STREET.
Best family hotel corner in the city. Ten minutes to any Theater. Modern, select and in the residence district. Table the best. Before selecting your summer home inspect the Westmoore. Special inducements to permanent guests. C. J. CORWIN, Manager.

Hotel Orange — Summer Rates
N.W. COR. 6TH AND SPRING. Over Metropolitan Bank. Home F2133. Sunset Main 290. Sunny rooms $2.50 per week. Furnished new throughout.

Hotel Alvarado N.E. Corner Sixth and Alvarado. Corner Westlake Park.
American plan, first-class family and tourist hotel. Summer rates. Take any Westlake or W. Sixth car. Geo. W. Redburn, new manager.

Pico Heights Hotel Home E 2367, Sunset West 5859. The Beautiful Resort of Pico Heights. See card. Overlooking Westmoreland Place.
American and European plan, all home comforts; excellent home cooking. Steam heat, gas and electricity. Large drawing-room, library and private sitting-rooms; broad verandas. High-class service. Rooms from $10 to $30. Board and room $30 to $45. Special summer rates to families. An ideal spot for those seeking rest and quiet. 1316 Vermont Ave. Take Pico Heights or Sixteenth-st. cars.

THE PERCIVAL Apartments. Close in. 845 S. Hill St. Elegantly appointed, with all modern conveniences. First-class service at summer rates. L. M. Ballou, Mgr.

Hotel Ingraham — Ingraham and Bixel Streets.
A distinctive hotel on the American and European plan. New, luxurious, restful, free from dust and noise. Take Seventh street car to Bixel. B. BEYER, Prop.

The Rajah 811 So. Union Avenue
Fine housekeeping apartments. Steam heat, private baths, private 'phones. Special house catering; southern help; a typical southern home. E3930. Broadway 4663.

The Marjorie
Apartments; finely furnished for housekeeping; with private baths. Prices greatly reduced for the summer. 136 No. VINE ST., HOLLYWOOD. Phone E3627.

Hotel Twain 136-519 W. SEVENTH ST. JUST OPENED.
One-Half Block From Postoffice. Elegantly furnished, all outside sunny rooms, private baths, summer rates, $2.50 per week and up.

THE GIBSON
N. E. Cor. 4th and Hope Sts. Exchange 1010. Under new management. Best located and most comfortably furnished apartments on the hill. Summer rates, by week or month. OLIVER F. AMBROSE, Prop.

Westlake Hotel
720 Westlake Ave., select family hotel; modern, large sun parlor and billiard room. Cuisine unexcelled. Reasonable rates; special to families. ROBT. D. MURRAY, Prop.

Hotel Pepper—American and European Plan
SEVENTH AND BURLINGTON AVE.
Under new management. Special rates for the summer. American plan $10.00 per week and up. European plan $5.00 per week and up. Exceptional inducements to families by the month or year. Garage in connection free. Phones—Sunset Ex. 17, Home E1234. H. T. BARNETT, Manager.

HOTEL ACACIA
Cor. 6th and Hope Sts.
New and modern, European plan; elevator service. Very low summer rates. Main 8531. Ben H. Crow, F4435. Prop.

The Netherlands Hotel
(American plan. Low rates for summer.)
1253 West 7th Street

THE BRIGGS
Apartments. 407 South Hope. Newly furnished. Every suite has private bath; steam heat, amusement hall, roof garden. Prices reasonable.

Resorts.

Long Beach Sanitarium Long Beach, Calif. A medical and surgical Sanitarium established on the great BATTLE CREEK SANITARIUM plan, and one of the finest and best equipped of its kind west of Battle Creek. Spacious roof garden and sun parlor overlooking the ocean. Tennis court and other outdoor games. Excellent service and every accommodation for comfort. Reasonable rates. W. RAY SIMPSON, Mgr.

Glenn Ranch Mountain Resort—Now open. Beautifully situated 2256 feet above the sea. Lytle Creek trouting, pure healthful air, wholesome table. Until June 1st stage will meet all guests at Keenbrook on three days' advance notice. After June 1st daily stage from Keenbrook. Summer rates, $10 to $12 per week. Address GLENN RANCH, Cajon, Cal.

Wheeler's Hot Mineral Springs 100 miles from L. A. & P. to Nordhoff and 7½ miles stage ride. Altitude 1560. Shady, mountain stream. Fine fishing, good trails and saddle animals. Hot mineral water plunge. Cottage rooms, board and baths, $10 to $14 per wk. Furnished tent cottages for housekeeping. Particulars at Times Bureau or Peck-Judah Co., 553 S. Spring St. MRS. R. A. BLUMBERG, Prop., Nordhoff, Ventura Co., Cal.

City Restaurants.

Levy's Cafe
Daily in Grill Business Men's Lunch, 40 cents. Including coffee, tea, beer or wine. Quick Service.

CAFÉ BRISTOL

Business men try our special noon day lunch. Popular prices, prompt service. Entire basement H. W. Hellman Bldg. 4th and Spring.

San Francisco Hotels

Royal House, San Francisco
FOURTH AND HOWARD STS.
200 outside rooms; steam heat; hot and cold water. Prices 50c to $2.00 per day. Weekly rates. Cafe. F. L. TURPIN, Prop.

AT NEW YORK HOTELS.

NEW YORK, June 7.—[Exclusive Dispatch.] At the Union Square, R. W. Close; Prince George, W. B. Sturdevant; Latham, Mrs. H. S. Haf, Mrs. E. H. Kennard, Mrs. C. O. Canfield; Manhattan, Mrs. S. H. Smith, S. H. Smith; Breslin, Mrs. C. C. Wells, R. F. Fertig.

MAY CIRCULATION OF THE TIMES.

The following are the sworn statements of the circulation of The Times for May, 1908:

STATE OF CALIFORNIA, COUNTY OF LOS ANGELES, SS.:

Harry Chandler, Assistant General Manager of the Los Angeles Times, being duly sworn, declares upon his oath that the following is a true and correct office record of the circulation of said newspaper for the month of May, 1908:

MAY, 1908.

1	49,910	17	76,500
2	49,980	18	49,100
3	78,000	19	49,010
4	50,000	20	49,080
5	49,560	21	49,120
6	49,350	22	49,500
7	49,510	23	49,000
8	49,200	24	76,500
9	49,320	25	48,900
10	76,000	26	48,780
11	49,370	27	48,650
12	49,300	28	48,600
13	49,020	29	48,450
14	49,130	30	48,750
15	49,100	31	76,000
16	49,280		

Total ... 1,662,370

The average circulation for every day of May, 1908, was ... 53,625

The average circulation for every day of May, 1907, was ... 56,875

Showing an average daily loss over the corresponding month of 1907 of ... 3,250

HARRY CHANDLER,
Assistant General Manager, The Times.

Subscribed and sworn to before me this 1st day of June, 1908.

[Seal] T. L. CHAPIN,
Notary Public in and for the County of Los Angeles, State of California.

A. L. Dennis, being duly sworn, declares that he is and has been for ten years Superintendent of Circulation of the Los Angeles Times; that the above detailed statement of circulation for the month of May, 1908, is correct, and shows the actual number of papers printed for each day of the month named.

A. L. DENNIS,
Superintendent of Circulation, The Times.

Subscribed and sworn to before me this 1st day of June, 1908.

[Seal] T. L. CHAPIN,
Notary Public in and for the County of Los Angeles, State of California.

NOTE: Owing to the great number of papers sold daily during the Shriner celebration last year, the May, 1908, circulation statement of The Times, printed above, shows the first decrease in many months.

EL PIZMO BEACH RESORT
16 Miles of Beach Automobile Speedway
Pizmo, California

SEVEN OAKS AND BEAR VALLEY
High up in the pine-clad mountains, where vacation means health and recuperation. Delightful boating on Bear Valley Lake. Sparkling streams that abound with trout. Interesting saddle trips. Plan now to come. Every comfort here. Rates reasonable. Apply Manager Seven Oaks, Redlands, Cal., or Times Information Bureau.

SAN JACINTO HOT SPRINGS
RELIEF HOT SPRINGS.
The curative hot mud baths quickly relieve rheumatism and nervous affections. Modern hotel and sanitary bath houses. For information see Geo. P. Taylor, 525 S. Broadway, L. A., or Peck-Judah Co., 553 S. Spring st.

SULPHUR MT. SPRINGS
This popular summer resort will open May 1, 1908. Write for free booklet about camping, cottages and boarding. Also lots may be had for private cottages. Don't forget that trout fishing season opens May 1st and will be "extra fine" this year. Address "Springs Co.," box 348, Santa Paula, Cal. Home phone 742.

Catalina Island
Before locating for the day, week or season see the NESTELL GROUP of houses, cottages, suites, tent cottages and tents. Everything thoroughly modern and arranged for housekeeping if desired. Campus Virginia opens June first. Address GEORGE LINDER, Avalon, California.

Opens June 15 Idyllwild
Among the Pines. A beautiful natural mountain park. Modern bungalow hotel, cottages and tents. Write Walter Watkins, Mgr., Idyllwild, Cal.

Cold Brook Camp San Gabriel Canon
Nature's ideal outing place. Tall oaks, stately pines, rushing streams, towering mountains, picturesque trails, hunting, trout fishing, outdoor and indoor sports. Best accommodations, hotel or tents. Reasonable rates. Stage meets train every day. Address for souvenir, PECK-JUDAH CO., 553 South Spring St., THE TIMES INFORMATION BUREAU, Los Angeles, or R. W. DAWSON, Azusa, Cal.

Mt. View Inn
HOLLYWOOD, CAL. Large, airy outside rooms, wide, shady porches, large grounds, tennis and croquet courts, sand pile for children. Rates, $10 per week up. Phone E9607.

Oakglen Lodge
Elevation 5000 feet. Take morning trains from Los Angeles. Address Miss A. M. Woodford, Oakglen Lodge, Redlands, Cal. Booklets at Times Office.

Resorts
INFORMATION BUREAU 4TH FLOOR TIMES BLDG. 9 A.M. TO 6 P.M. OPEN DAILY

The TIMES FREE INFORMATION AND RESORT BUREAU is for the accommodation of those seeking recreation, rest and recuperation among seashore and mountain resorts. Particulars are furnished regarding Hotels and Private Boarding Houses; their attractions, rates, etc. Photographs, circulars and transportation literature are kept on hand for inspection and distribution. Times readers can obtain here, in a few minutes, information that would take a week and in many instances longer to procure if they were compelled to write for it.

VENICE — The Place to Spend Your Vacation
VILLAS —and— BUNGALOWS
ON BEAUTIFUL SALT-WATER CANALS.
Sanitation Perfect. Lights, Water and Laundry Furnished. | Rental Rates, $17.50 to $35 Per Month.

California Chautauqua
AT VENICE, JULY 6 TO 18, INCLUSIVE.
Grand 4th of July Celebration
WATCH FOR ANNOUNCEMENT OF FEATURES.
ALL VENICE ATTRACTIONS ARE NOW OPEN. Battleships Every Saturday and Sunday. 25 cents the round trip to Ships in Safe Launches.

The Virginia
Long Beach, California
The most magnificent beach hotel in the world. Absolutely fireproof. American plan. Moderate rates.

THE MARYLAND
PASADENA—OPEN ALL THE YEAR.
THE LEIGHTON
ON BEAUTIFUL WESTLAKE PARK, LOS ANGELES.
D. M. LINNARD.

ARROWHEAD HOT SPRINGS
Delightful mountain resort; summer rates now in force; saddle animals and fine mountain trails; trout streams available; table American plan. Hottest and most curative springs in the world, 196 deg. temperature. Natural hot water, steam and mud baths given by expert attendants. Trolley cars direct to the hotel from San Bernardino. Write for particulars and rates ARROWHEAD HOT SPRINGS CO., or PECK-JUDAH CO., 553 So. Spring St., L. A., Cal.

MT. WILSON
6000 feet high. Rates $3. American plan; $15 a week. Sierra Madre cars to foot of trail.
Strain's Camp and Sturtevant Camp
Open June 1st, under new management. For both accommodations and animals address Mt. Wilson, Cal., or phone Suburban 5, 4 bells. Los Angeles office, 553 S. Spring street. Pasadena office, Hotel Green. F. B. ROSS Manager.

HOTEL SHIRLEY
Opposite Electric Depot
SIERRA MADRE
Near Foot of Mt. Wilson Phone Black 38
An Ideal Summer Resort in the mountains; elevation 1100 ft., 17 miles from Los Angeles. Magnificent scenery, beautiful drives. Dry, clear, invigorating climate. Hotel modern, sunny porches. Fine cuisine. Summer rates.

San Antonio Canyon Park HAS THE ONLY TRAIL TO "OLD BALDY." Hotel and furnished tents, altitude 4700 ft.; camp ground. Easy access. Camp now open. Address Chas. R. Baynham, Mgr., P. O. Upland, Cal., or Peck-Judah, 553 So. Spring, L. A.

CAMP RINCON Gem of the San Gabriel Canyon. Ideal mountain camp and hotel, with fine trout fishing in the West Fork, North Fork, Bear and Devil's Canyon. Address Camp Rincon Resort Co., H. D. Briggs, Mgr., Azusa, Cal., or Peck-Judah Co., 553 South Spring street, Los Angeles.

"Esperanza" Mt. Villa LA CRESCENTA, CAL. Located between the Sierra Madre Mountains and Verdugo foothills. High elevation, fine water, fresh mountain air. Six miles north of Glendale. Stage from Glendale and Pasadena twice a day. Rates ten and twelve dollars a week. Home Phone Glendale 441.

Follows' Camp the gem of mountain retreats—only four hours from Los Angeles—in the heart of giant mountains that shut out the world. Splendid trout fishing and hunting; good saddle horses; invigorating air; grand scenery—every convenience; wholesome home cooking; finest vacation place in So. Cal. For descriptive folder, see Peck-Judah Co., 553 S. Spring, or write or phone R. M. FOLLOWS, Azusa. Home phone "Azusa ..."

Hotel Wendover La Crescenta, Cal. Just opened, altitude 1600 feet. A healthful, modern mountain home, delightful breezes, spacious verandas, overlooking valley to the sea; two stages pass door daily via Pasadena, ½ block from P.O. Terms reasonable. A. J. ALLEN, prop. Home phone, Glendale 453.

Children's Camp FOR BOYS AND GIRLS FROM 6 TO 12. CAREFUL SUPERVISION. SIX EXPERIENCED DIRECTORS. Camp opens June 25. A SAFE, healthful, happy summer near the ocean. Fishing, boating, ocean and lagoon bathing, calisthenics, fencing, target practice, sports and games. For particulars address URBAN ACADEMY, 900 Beacon Street. Home phone E 2647.

ORCHARD CAMP RESORT
The most accessible mountain camp to Los Angeles. Is now open. Reservations taken now for any part of the season. Rates reasonable. Information Peck-Judah Co., 553 So. Spring st. Telephone Sierra Madre, Home Black 43. Address Orchard Camp Resort, Sierra Madre, Cal.

Bundy Hot Springs HOTEL AND COTTAGES. ELSINORE, CAL. Curative Hot Sulphur Baths, under hotel roof. Everything thoroughly renovated and under management of owners. We cater to the automobile trade. Excellent table. Get well. Enjoy life. You can do it here. Address O. W. Amsbury. Full information and literature at the PECK-JUDAH CO., 553 So. Spring St.

Bimini Hot Springs Hotel, Los Angeles
The most curative treatment known for rheumatism. Beautiful scenery, cool ocean breeze. Hot Springs water in every room; no noise, no dust, no tips. Street car to door.
DR. G. W. TAPE, Medical Supt.

FAIRVIEW HOT SPRINGS CALIFORNIA CARLSBAD.
Open all the year round. Our mud and hot mineral baths cure rheumatism, gout, kidney and stomach troubles. Fine hotel, also furnished cottages and bungalows. Under direct management of owner. Write for free illustrated booklet. Fairview Hot Springs, Orange County, or 109 N. Fair Oaks Ave., Pasadena. Rates, $10.00 a week up.

OPEN THE YEAR AROUND (OR) ALL YEAR ELSINORE Lake View Inn and Hot Springs
M. A. GARDNER, Mgr. C. N. GARDNER, Prp.
Overlooking beautiful Lake Elsinore. Swimming pool, sweat, plain and plunge baths. Free consultation of attending physician. Curative properties of our springs are the best. Excellent rooms and table. Autoists' half-way house to San Diego. Information at Peck-Judah Co., 553 So. Spring Street.

The Ward Apartments, Long Beach
Magnolia Avenue, on the Strand. Opposite Hotel Virginia. New, luxuriously furnished two-room suites; steam heat, showers and lockers for ocean bathers; delightful sun parlor, magnificent marine view. Everything furnished. Opening prices very reasonable.
Phone Main 2400. GEO. WARD, Prop.

Stanley Park Beautiful Mt. Resort. Trout, saddle horses, hot sulphur baths, cozy tea garden, dancing, skating, tennis, croquet, splendid trails; table unexceled. Rates and booklet. Peck-Judah Co., 553 So. Spring, and Times Information, or J. H. Shepard, Carpinteria, Cal.

Places to Visit in California

If you desire information or booklets about any Hotel or Resort, Steamship or Railroad Trip advertised in The Times, fill out this blank and mail it to "The Information and Resort Bureau, Los Angeles Times," and you will be supplied immediately.

Resort Bureau Los Angeles Times—Please send me full information about

....

....

....

SIGN HERE:

NAME ....

STREET ....

Hotel and Resort Booklets and Information Blanks always on file at "The Times" Resort Bureau, corner First and Broadway.

GRIM.

DEATH GRINS AT AUTOISTS.

Architect and Three Women Escape Narrowly.

Their Machine Smashed by Swift-Moving Car.

Injuries Fortunately Only Cuts and Bruises.

Architect John Parkinson and three companions narrowly escaped death yesterday afternoon when his Peerless touring automobile was wrecked by a West Ninth-street car at Ninth and Flower streets. Mrs. Parkinson, her sister, Miss B. H. Breckenfeld, and Miss H. Hawkins, a guest of the family, from Mexico, were in the machine, but all escaped luckily with hardly a scratch.

It was a close call, however, for Miss Hawkins, who was on the front seat with Mr. Parkinson. When the crash came she was thrown against a telephone pole and it at first seemed to her companions that she must be badly hurt. They were overjoyed to find that she suffered only a few bruises.

That the party was not ground beneath the wheels of the street car, or crushed under the wrecked machine, is due to the presence of mind of Parkinson, who turned his steering wheel just as the car struck him. The machine was lifted on the fender of the car and was shot to the curb, where it crashed against a telephone post without being overturned. Parkinson was jammed against the steering wheel, but escaped with bruises.

When the accident happened the Peerless was being driven north on Flower street, and on approaching the crossing Parkinson was driving at the rate of about eighteen miles an hour. Tall buildings make it impossible to see for any distance along Ninth street. The car was going west on Ninth street almost at full speed.

When it was too late to stop, Parkinson saw the car. He opened his throttle wide and tried to cross in front of it, but failed.

The bonnet of the automobile was demolished, the lights were smashed, and the footboard was wrenched off. The front axle was twisted, and the two front tires were torn from the rims. The forward end of the street car was damaged and several panes of glass were broken. To repair the automobile will cost about $500.

A physician was hastily called to attend the ladies, but they needed little attention. Mrs. Parkinson and her sister, who were in the tonneau, were hurled violently against the sides of the machine, but beyond a severe shock they were uninjured. The position of Parkinson and his companion on the front seat was more precarious.

"We had a lucky escape," said the architect yesterday. "I was driving at the rate of about eighteen miles an hour, and could not see the car until it was too late. I turned toward the curb just as the coach struck us, and I suppose that is why the machine was not overturned. We were jammed against the pole as the car mounted the curb.

"That crossing is dangerous because the buildings make it impossible to see approaching cars. The electric that hit my machine was moving at top speed. I could not stop, so I shot ahead as fast as possible. When the car struck us it looked pretty bad for a moment, but we came out of it wonderfully well."

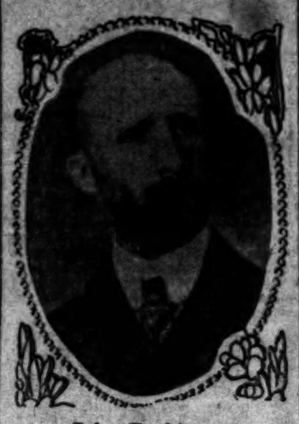

John Parkinson.

Los Angeles architect, who, with his wife and others of party, narrowly escaped death when street car struck his automobile yesterday.

REACHES THEIR HEARTS.

TEARS SHED AT PARTING WORDS.

OCCIDENTAL SENIORS MOVED BY FATHERLY TALK.

President Baer Tells That Success Can Only Come Through Obedience to Christ and Asks Them to Remember This in Winning Their Way in World.

President John Willis Baer of Occidental College preached the baccalaureate sermon to the senior class yesterday afternoon in the Hall of Letters at the special request of the students. For the most part his discourse partook of the nature of a fatherly talk rather than a formal sermon.

The hall was crowded, and it was necessary to put chairs in the aisles to accommodate the people. The middle section of the main floor was reserved for collegians, and the first two rows for the seniors, who marched in in caps and gowns. The members of the faculty occupied seats on the platform. The invocation was by Dean W. D. Ward, and Dr. W. H. Walker, president of the board of trustees, and Rev. Mr. Wishard also took part in the service. B. G. Bloom of Pasadena sang two solos, and the college octette an anthem.

Dr. Baer took this text from St. John's gospel: "But when day was now breaking, Jesus stood on the beach; yet the disciples knew not that it was Jesus—and He said unto them, cast the net on the right side of the boat, and ye shall find." The president said:

"It had been a night of toil. The atmosphere must have been saturated with keen disappointment, with blighted expectations. The disciples had been unsuccessful, and now faced the dawn of a new day. They returned to their fishing, only to face more disappointment. Failure! The sting in it is distressing. Fishing was their life work, and only for three years had they abandoned it to follow the Galilean. Some tell us that they deserved non-success, that they should not have returned to their nets, but should have continued upon their mission of preaching and healing.

"What I see in this experience, and what I desire you to realize, is that when we are most at a loss, Christ makes himself known. We do well at this time to take our lesson from this experience. Obedience is the door to abundant life. Revelation and recognition come through obedience. How often we fail to hear His voice or to discern His face! Discord, discontent, and disaster come, and our ears are dull and our eyes are dim.

"Obedience to the Master brings man's ample provision. You young people who are about to go out into the world should take this to heart: Jesus Christ is often better than His word, never worse. There is a right and a wrong side to your ship. It is beyond human wisdom to decide whether it be the port or the starboard. What may be the right side one day, may be the wrong side the next. The right side is His side, and it makes all the difference between an empty net and one filled to overflowing. Christ alone knows each day upon which side of the ship lies our provision, and obedience to Him will be adequately, if not abundantly rewarded.

"Obedience brings fellowship and the joy of the abundant life. Contrast the results of a whole night's work without Christ, and the result of a few moments obedience to Christ's command. These fishermen had worked through the long night, drenched and chilled by the waves. They accomplished nothing of themselves, but He provided far beyond their fondest expectations, and in loving friendship inspired them to a larger personal surrender."

At this point the graduating class stood up, and Dr. Baer continued:

"You, my friends, are invited to this fellowship. With you it is daybreak. You are about to leave these halls and take your place in the world's work. The Master would breakfast with you, and though you are to go out to win your way, may that way be with Him. Remember: 'If any one will to know His will, he shall know of the teaching.'

"Simple, personal, direct, has been the last word of your president. It is earnestly given to you with real affection. May your life be the abundant life, and may the day never dawn when your spirit and purpose is in enmity to these words."

Dr. Baer then spoke of the pleasant relations he always had enjoyed with the class and the deep interest he felt in the welfare of each member of it. His closing words were very impressive, and tears fell as he spoke of the farewells about to be said by men and women leaving the college.

After the baccalaureate services, the annual vesper services and communion were held, Rev. Gantz of the Highland Park Presbyterian Church, conducting them.

UNFERMENTED.

COLD WATERITES RALLY IN TENT.

GOVERNMENT AND THE "WET" STATES DENOUNCED.

Probable Prohibition Candidate for President Presides and Gives Interesting Statistics — Minister Raps Divines and Church Members Who Do not Vote as They Pray.

Several hundred prohibitionists gathered, yesterday afternoon, at their Chautauqua tent at Central avenue and Twenty-seventh street for a grand rally in the cause of "cold water."

Fred S. Wheeler, the probable candidate of the party for President of the United States, presided and made the opening address in which he quoted statistics to prove the evil effects of the liquor traffic.

"Eight States," he continued, "now stand for prohibition, including Oklahoma, Alabama, Mississippi and North Carolina. Kentucky, Tennessee and Texas are mostly 'dry.' Illinois has just wiped out 1500 saloons and Minnesota, Indiana and New York are working for similar results. Kansas City, Worcester and Atlanta have refused to issue licenses and are better for the change. Twelve thousand counties and 10,000 villages and townships support temperance principles."

The speaker strongly denounced the government for accepting a revenue of $200,000,000 from the liquor traffic and the States, counties and municipalities which receive $100,000,000 more. He declared that both Republicans and Democrats are committed to this system and are as guilty as the saloon men.

Rev. Wiley J. Phillips devoted his attention to local conditions and was followed by Rev. C. V. La Fontaine, who, in a strong address, told of his experience as pastor of a Methodist church situated on the edge of the worst district of Chicago. He paid his respects to preachers and church members who denounced the liquor traffic in pulpits and conferences and churches, but who vote to continue it. He hoped a better day was coming when men would "vote as they prayed."

C. J. Hall made an appeal for funds and then a collection was taken. In the evening he gave a lecture at the tent on "A Plea for Justice."

"STAG" BANQUET.

Employees of Drug Company Hosts at Annandale Country Club for Associates Who Are Leaving.

A "stag" banquet was given at the Annandale Country Club Saturday evening by employes of the Brunswig Drug Company, in honor of three associates who are about to leave. The guests were Dr. F. S. Langdon, director, who for seventeen years has been with the F. W. Braun Company, and its successor, the Brunswig company; Gustave Knecht, vice-president and general manager, and R. H. Heiman, second vice-president, both for many years connected with the same concerns. The tables were decorated profusely with ferns and flowers, and the dinner was followed by toasts and speeches. The song hit of the evening was "The Little Hen With the Wooden Leg."

Dr. Langdon will leave Wednesday for an extended tour of the North, including Alaska, and later will go to Europe for a year. Messrs. Knecht and Heiman will go to San Francisco July 1, to enter business for themselves.

HORSFORD'S ACID PHOSPHATE.

Relieves Nervous Disorders.

Headache, insomnia, exhaustion and restlessness. Rebuilds the nervous system.

SWEET scented skin, smooth as satin, made by Satin skin cream and powder, 25c.

WAKING UP.

LATINS WILL DO POLITICS.

League Issues Call to Fall in for Campaign.

Will Draw Many Republicans to the Firing Line.

Activity to Spread Through Southern Counties.

President Frank Dominguez of the Latin-American Republican League has issued a call for the assembling of the Dons to equip their forces and prepare to take an active part in the national, State and county campaigns. Auxiliary leagues will be formed in every county in the southern part of the State and if the plans of the leaders do not miscarry the league will bring 15,000 Latin-Americans, all loyal Republicans, to the firing line at the State primaries in August and again at the general election in November.

The organization of the league itself remains the same it was two years ago, when its members did valiant work in the gubernatorial campaign. A meeting will be held in the league rooms at the Nadeau Hotel the latter part of the present week for the purpose of electing officers and forming a new Executive Committee.

HEADQUARTERS AND HALL.

Permanent headquarters for the league have been opened at the Nadeau and a hall has been engaged on Alpine street for indoor meetings. Branch headquarters will be opened in all the outside counties as far north as San Luis Obispo as soon as the appointments on the Executive Committee for these counties are made.

An important part of the work of the league during the next two months will be the opening of the night schools at some of the branch headquarters of the league for the purpose of instructing new arrivals of the Latin race in their duties as American citizens, registering them and teaching them how to secure their first and second naturalization papers.

The three nationalities which will form the major portion of the new organization are the French, Spanish and Italian. During the summer, open-air meetings will be held at the Plaza and Republican doctrines will be expounded in these three languages.

AIMS OF LEAGUE.

President Domingues said yesterday that the league expects to perfect the organization of the Latin-American races into an effective political body for the August primaries.

"Our first duty will be to assure the united support of the Latin-Americans in the southern part of the State for Secretary Taft for President.

"We have already arranged for six speakers, who will take the stump during the national campaign. I expect to speak in every county, possibly in every precinct in Southern California, this summer. Through our organization we expect to be able to bring our people together to listen to the addresses of our leaders.

"This organization of the Latin-Americans was commenced two years ago. Gov. Gillett has attested to the service we rendered him during the gubernatorial campaign. We were able to keep our people solidly in line for our regular Republican nominees; the Bell forces made a lot of noise, but they did not break through at any point.

"This year we shall have a much more effective organization. We have prepared a roster of all the Latin-Americans in Los Angeles county. We find that there are more than 5000 Spanish-American voters here; the number of Latin-American men in the county may reach 15,000.

WANT RECOGNITION.

"For the primaries our object shall be to support only such candidates as are friendly to our people. In the past many of our people voted blindly when they voted at all and we have received no recognition whatever. Although there are 5000 Spanish-American voters in the county, there is not a single Spanish-American holding a county office, and there are very few of them employed at the Courthouse. Because we have lacked organization we have received no representation.

"The Latin-Americans hold the balance of power in Patterson and Wilson's supervisorial districts. This year we shall have something to say about the selection of Supervisors. The same will apply to the Assembly and Senatorial districts.

"We have no fight with any person or faction in the Republican party. The Latin-Americans are nearly all loyal Republicans. We make but this distinction—we shall support no candidate, no matter what his nationality or political affiliations, who is not worthy the support of loyal Americans, and we shall obey the dictation of no political boss, but shall select in our own way the men whom we feel merit our support."

THIS WEEK'S SPECIAL

$45 and $50 Blue Serges

$30

Shields & Orr TAILORS

201-205 Delta Building

426 S. Spring Street

Solid Silver Belt Pins $1.50

J. Abramson

406 S. Broadway

MAKE A NOTE OF IT

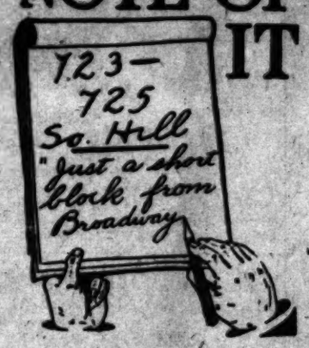

BRASS BE

WITHIN THE REACH O

This is our aim. Heretofore you have been asked an iron bed as we are now asking you for an all Our stock is the largest and most complete in the prices that have never been equalled in Los A are making BEDS our you should at $18.50, and $32.50

MACKIE-FOLEY SPECIAL

This beautiful bed is made exclusively for us and carries out the straight line idea so popular in furniture. We have this in both the satin and bright brass finish. On this bed with heavy 1½-inch corner post we are making the remarkably low figure of $18.50

This same design also can be had with 2-inch post and heavier filler for $24.75.

GREAT SACRIFICE SALE

OF THE RICE-NIMOCK-LESAGE CO. STOCK

While this great sale is in progress you have an unparalleled opportunity to buy high grade furniture at We are going to cut prices all along the line until this stock is sufficiently reduced. Everything must go—all figures.

"JUST A SHORT BLOCK FROM BROADWAY, BUT IT MEANS A BIG SAVING FO

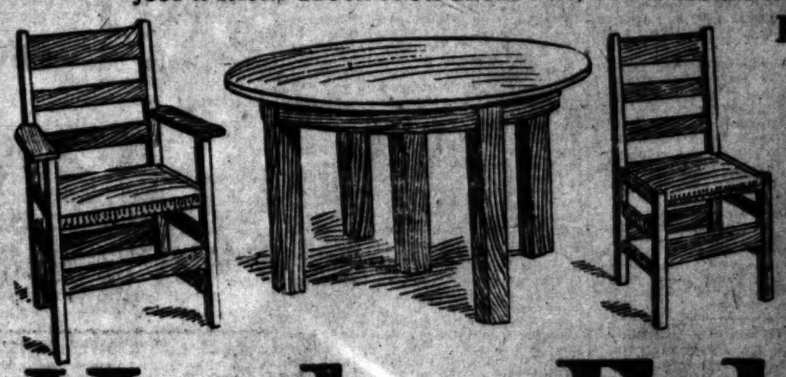

Handicraft

This cut illustrates set of the famous from the Shops of tic and substan tiful fumed leather of the ing-room set

1 eight-foot
1 Buffet
1 Arm Chair
5 Small Chairs
Set com

Mackie-Foley

723-725 So. Hill

Times Cookbook

Number Three

Now in Press — Delivery in Sixty Days

Prize Recipes by Chefs and Housewives of Southern California

Big book in cloth cover. Its contents will surpass any previous cookbook issued by the Times, and the prize recipes, the result of the present prize cooking contest being conducted through the Sunday Times, are the product of the best housewives, cooks and chefs in the Southwest.

Especially is this true of the hot Spanish and Mexican dishes which will form one of the big features of the publication.

Ready in Sixty Days

Advance orders taken for mailing upon completion. Price of book 25 cents. Postage five cents extra.

The Times-Mirror Co.

Los Angeles, Cal.

Men's Clothing — Clothes for Men and Young Men.

DESMOND'S

Corner Third and Spring Streets

Wedding P Suggesti

This is the only Japanese store in find the very newest goods manufac is the only firm that has imported this year, absolutely.

Japanese Goods Are Fashionable especially suitable for wedding the stock. For illustration we mention

Grass linen hand-embroidered shirt $9 values

Japanese linen hand-embroidered shirt $3 to $4 values

All sizes hand-drawn square third off. Ice Cream and Berry Sets $2.50. Almond and Olive Sets, $2 $1.50. Tea Sets, $5 values, $2.90.

NOTICE—When you purchase buy from a reputable firm. You are article. We are entirely responsible

Visitors are always welcome to on the second floor. Tea and Japanese

The Yam (Inc.)

635-637 South

"Glenwood" and

GAS RA

In greatest VARIE highest MERIT ENCY and ECONO ed with LOW COS

JAMES W. HE

APOLLO PLAYER PIANO

BED[S]

EACH OF ...

...ve been asked as ... you for an all BRA[SS] ... complete in the city ... called in Los Ange[les] are making ... BEDS our spec[ial] ... you should see ... at $18.50, $21.... and $32.50.

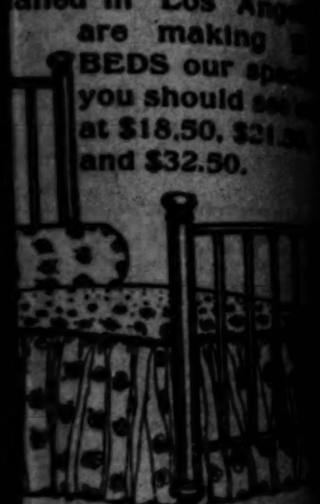

SALE

...grade furniture at money-... ...ything must go—all goods ...

BIG SAVING FOR YOU

Handicraft Fur[niture]

This cut illustrates a sample ... set of the famous Handicraft ... from the Shops of Stickley ... tic and substantial—finished ... tiful fumed brown with ... leather of the finest quality ... ing-room set consists of:

1 eight-foot Extension Table ...
1 Buffet ...
1 Arm Chair ...
5 Small Chairs, each ...
Set complete ...

...ey ...

...ill S...

...ling Pre...

...ggestion...

...anese store in Los Angeles ... goods manufactured in ... has imported goods in ...

Are Fashionable This Season ... wedding presents. ... we mention a few ...

...oidered shirt waists; ...

...mbroidered shirt waists ...

...awn square pieces ... and Berry Sets in ... Olive Sets, $2 and ... ...aises, $2.90. Other ...

...ou purchase wedding ... firm. You are then ... ...y responsible for all goods ... welcome to our pretty ... and Japanese cake ...

Yama...

(Inc.)

...7 South Broadw[ay]

...od" and "E...

RANG[E]

...ost VARIETY ... MERIT for ... ECONOMY ... LOW COST.

HELLM[AN]

PLAYER PIANO J.B. ...

TRICKY.

[FEIGNING] INSANITY, PRISONER ESCAPES.

[Charged] With Burglary, but [Sent to] County Hospital for Observation, [Flees] by Night With Aid of [Comrades].

... of two men, ... to the Su... ...the burglary, who ... from the ... an automobile ... morning. As ... down the ... Hutchinson, ... the insane ward, ... from his bed he ... rushed out after ... jump into an ... and Mission road ... to them to ... but neither ...

... in the in... ...that the door of ... been pried from ... the wall ... in a dressing ... to get ... a blanket ... The ... was pried ... of the hos...

... police and county ... was pre... friends and ac... ...Adamson while ...

... was locked at mid... went to bed. ... however,

so that the night watchman could make his rounds. Just after the latter left the ward at 2 o'clock, the two men entered. With a steel bar and a block of wood the cell door was raised from its hinges. The work was not done without considerable noise, which aroused several patients, who watched the operations through the gratings of their cells.

As soon as the door was removed, Adamson came out, wrapped in his bedclothes. Picking up their tools, the men walked carefully out the back door and closed it. The consternation the escape caused among the other patients aroused Hutchinson, and he immediately arose to investigate.

He was unable to secure a description of the men. He immediately notified the police and the county officers. Detectives were sent out to meet the automobile, but their efforts failed.

Adamson is accused of entering a residence on West Sixth street. He was arrested on April 15 and bound over to the Superior Court under $500 bonds. He was unable to secure bonds, and was confined in the County Jail. While there he showed signs of insanity. He was removed to the County Hospital, where he could receive medical attention. It is believed by the officers that the plot was hatched in the County Jail by some of his friends and that he cleverly feigned madness to get into the County Hospital, where he would have a better chance to escape.

ELOPER BROUGHT BACK.

[D]ETECTIVE FACES [CH]ARGES COMPOSEDLY.

Leslie Virgil Snyder,

...ged with society girl of Colton and who was brought back ... yesterday on conspiracy and felony charges with many ...

...ECTIVE LESLIE ... who was ar... ...at Las Vegas, ... conspiracy and ... back from that ... Under Sheriff E. F. ... in the County ... with whom he ... and taken home ... Spring, on Thurs...

... is accused ... E. Sutherland, ... the Gregory Fruit ... to lure ... of Manzanillo, ... by forging tele... ...serve him with a ... In another ... defendant with ... from him, ... a custodian of...

... month, affable ... situation with ... he said that ... the case until ...

... as to the ... in no ... conspiracies ...

... by ... but ... have ... I have al... ... we in... ... found ... in an...

... Miss Spring ... Las Vegas ... would ... done ... away ...

... received ... Colorado ... said to ... Pen... ...Dolge...

ville. The messages stated that Pendleton was on his death bed and that Stanley should come to California at once in order that the dying man might consult him about his will. Stanley says his replies to the messages were intercepted and that when he reached Summit, just across the California line, he was served with summons in a $2000 suit brought by the Gregory Fruit Company.

When Stanley reached Dolgeville, he found that his father-in-law was perfectly well and that his wife was ignorant of the telegrams. Stanley then brought a charge of conspiracy against Sutherland and Stanley.

Snyder and Miss Spring eloped on May 15 and came to Los Angeles, where they secured the license and then disappeared. Their presence in Las Vegas was discovered through a letter which Sutherland says he received from Snyder, demanding money and threatening, in case he refused, to send him to the penitentiary. In the same envelope, it is stated, Miss Spring sent a message that she would tell what she knew.

Sutherland gave the letter to Constable Bagley of Colton, who, with the girl's father, went to Las Vegas and the couple was arrested.

Snyder will be arraigned tomorrow.

BAG BIG GAME.

Bronx Police Gather in Several New York Financiers for Speeding Their Automobiles.

[BY DIRECT WIRE TO THE TIMES.]

NEW YORK, June 7.—[Exclusive Dispatch.] Yonkers carried off all the honors today in the capture of automobile speeders, its sleuths gathering in during the day Henry Clews, Ogden L. Mills, son of Ogden Mills and grandson of D. O. Mills, and Theodore Chabot, the Bronx department store man.

It was Mr. Clews's second offense, or rather that of his chauffeur. The banker protested vigorously against his arrest.

Reliable Watches
S. Nordlinger & Sons
Jewelers. Established in 1869
323 South Spring Street

Ex. 315—PHONES—Ex. 315
DIAMOND COAL CO.
235 WEST THIRD STREET

COFFEE

The doctor comes occasionally; the cook is here all the time.

Your grocer returns your money if you don't like Schilling's Best; we pay him.

ACCUSED.

BRUSIE FACES GRAVE CHARGE.

Well-Known Politician and Writer in Custody.

Arrested Here on Order of San Francisco Police.

Says It Is Spite and That He'll Clear Himself.

Charged with the embezzlement of $500 of the funds of the Metropolitan Surety Company, of which he was Pacific Coast manager, Judson D. Brusie, secretary of the State Railroad Commission, politician, former Assemblyman, litterateur and prominent member of several San Francisco clubs, was taken into custody yesterday while entering the Van Nuys Hotel with his wife.

Brusie was arrested on telegraphic advices from San Francisco, a warrant having been issued there by Police Judge Charles F. Weller on the complaint of D. A. MacBeth, an eastern representative of the company of which Brusie was manager.

Brusie declares he is innocent of any criminal act.

It is reported from San Francisco that the charge against Brusie will be followed by others of a more serious nature; that he will be accused of the embezzlement of approximately $14,000.

Detectives boarded Brusie's train at River Station, but did not arrest him until he and his wife reached the Van Nuys, where the man registered under his own name.

When arrested, Brusie expressed no surprise. He turned to his wife and merely remarked that he had expected something of the kind. Mrs. Brusie took the matter coolly.

Brusie was taken to Central Station and booked on a felony charge. Bail was not allowed. Instead of being placed in a cell he was made comfortable in the Receiving Hospital. He had $150 in money.

An attempt will be made by a local attorney to obtain Brusie's release on habeas corpus proceedings today. He does not intend to return to San Francisco, he says, unless he is compelled to do so. He says he came to Los Angeles to do literary work, asserting that he is writing sketches for Kolb and Dill, now in New York.

"This is an outrage," said Brusie. "I resigned from the Metropolitan Surety Company about a week ago. Joseph McClosky was appointed in my place. He put an expert to work on the books, and I suppose he thinks he can get rid of me by railroading me to the penitentiary. I have led an honest life and I have nothing to fear from my enemies. McClosky is my most bitter enemy and he is the cause of all my trouble. He has hounded me for months.

"That company never amounted to anything until I took hold of it. I wrote $65,000 worth of business for it in a year.

"When I announced my intention of resigning, the directors begged me to reconsider my decision. They will stand by me. I intend to fight back now. I'm going to take this matter into the courts and fur will fly. I've kept silence long enough. I don't know what they have against me."

FRIENDS WILL AID.

ARRANGING FOR BAIL.

[BY DIRECT WIRE TO THE TIMES.]

SAN FRANCISCO, June 7.—[Exclusive Dispatch.] When Brusie's friends in this city were apprised of his predicament, steps were taken to raise bail for his release. A number of his acquaintances gathered and discussed the situation. Judge Weller was immediately communicated with and it is said the bail was fixed at $15,000.

Brusie, who resided with his wife in a handsome residence at Belvedere, departed for Los Angeles Saturday, after informing his friends that he was going away on a vacation. The Metropolitan Surety Company, of which he has been Pacific Coast manager, has been doing an enormous business with the graft defendants, and Brusie was a well-known figure among the courts when arrangements were being made for the furnishing of bail on the many indictments returned by the grand jury.

Mac Beth, who swore to the complaint charging Brusie with felony embezzlement, came here from New York on May 17 and since then has been occupying apartments at the Fairmont. It is said he has been making a detailed investigation into the affairs of the Coast branch of the concern.

Brusie's friends about town were dismayed when they learned of his arrest this evening. In the political and social life of the State, he has been a prominent figure for many years. He was a resident of Sacramento for years, practiced law there and was sent to the Legislature several terms by that city. As a politician he was well known in Republican ranks, being a forcible speaker. He was a writer and playwright of no mean ability and for many seasons the theater-goers of San Francisco delighted in some of his skits which he wrote for Kolb and Dill, such as "I. O. U.," "Lonesome Town," and others.

Six native soldiers and a French lieutenant were killed on the frontier, according to advices received at Saigon, Indo-China, by Chinese regulars while they were disarming Chinese revolutionists, who had taken refuge on French territory.

NATURE does not discriminate in the growing of her coffee! Like the chaff in wheat—all coffees contain an excess of bitter chaff and herbal matter.

This cellulose tissue, highly impregnated with a form of tannic acid, is REMOVED in

PURI-TAN-ATED BRAND COFFEE

by a special process of our own.

This means that when you buy Puri-tan-ated Brand Coffee you get the best there is, freed from impurities (8% by-product removed).

A coffee that is harmless to drink.

A coffee rich in Caffeine, Caffeol and Fat.

A purer coffee—Because the bad has been removed and the good alone remains.

A coffee that is not a sleep disturber or a stomach deranger.

You will no doubt say that this all sounds good! We say that if you are really fond of good coffee, a trial of Puri-tan-ated Brand Coffee will convince you of its goodness and of the GOOD we say of it.

Buy a pound today on your way home.

At reliable grocers in 1-lb. cans, granulated.

CLARK, COGGIN & JOHNSON CO.
Coffee Importers and Roasters
BOSTON, MASS.
CHARLES CAMPBELL, Distributing Agent.

SAN FRANCISCO OFFICE
Los Angeles Times
1206 CALL BUILDING
Phone Kearny 2121 ARTHUR L. FISH, Rep.

Advertisements and Subscriptions received. Southern Californians, when in San Francisco, can have their mail sent in care of the Times office. COPIES OF THE TIMES ON FILE.

EL CAMINO REAL WINES & OLIVE OIL
ANDERSON & CHANSLOR CO.—DISTRIBUTORS
428-430 SO. SPRING ST.

There is only one soap that can be compared with Ivory Soap, and that is *genuine, unadulterated,* white Castile Soap.

Very little of it is for sale in this country.

The so called "Castile" soap sold by the majority of drug stores is not "Castile" Soap at all; it is a cheap and inferior imitation of a meritorious article.

Ivory Soap
99 44/100 Per Cent. Pure.

UNIQUE
Cloak and Suit House
245 South Broadway

Capable of varied and artistic arrangement.
Globe-Wernicke "Elastic" Bookcase
California Furniture Co.
Broadway, 639-645

SCOTT BROS.
25% OFF SALE
IS NOW ON
425-427 So. Spring St.

"Walk-Over"
Shoes $3.50, $4, $5
J. F. Hughes, Prop.
111 S. Spring and Cor. 4th & Spring

HANAN SHOES
For men and women. Catalogue mailed free.
TWO STORES
451 S. Broadway. 239 S. Spring St.

HAY
Los Angeles Hay Storage Co.
1620 E. Seventh
Both Phones 1586

Pioneer Gas. Since 1867.
Use "L. A. GAS"
Standard Pressure. Satisfaction.

Bankrupt Sale
of stock formerly owned by
BOOTH NEIGHBOUR CLOTHING CO.
Now going on.
306 S. Spring St.

If you don't buy your suit at "Kahns" you don't buy your suit "RIGHT"
457 So. Broadway

MULLEN & BLUETT CLOTHING CO.
CORNER SPRING AND FIRST STREETS
The Quality Store
Established over a quarter of a century

Largest and finest stock of
Dinner Sets
in Southern California.
Parmelee-Dohrmann Co.
436-44 South Broadway.

LET US SEND YOU PARTICULARS
about the club through which you can get the New Standard Encyclopedia at half price, payable a little at a time. A postal addressed to The Times will bring you full information and a free book.

JEWELRY
With Style and Quality. You are welcome to visit the largest jewelry store in the West. Like a wonderful exposition of Art; it is one of the sights of California.
BROCK & FEAGANS
Jewelers.
437-439-441 Broadway

DEMONSTRATION SALE CONTINUES
AT "THE OWL" DRUG STORES

Another week of furious price cutting—extra salespeople, extra large supplies of goods—and extra steam, as we swing into this, our third week, of the great Demonstration Sale.

Things are certainly doing at 320 South Spring Street and Broadway and Fifth! Two busy stores, crowded with busy buyers—served by a busy force of intelligent salespeople—with the courtesy, speed and accuracy you expect to find at "The Owl" stores.

We can name just a few items here—there are many, many hundreds more. Every single one of them is a bargain—in fact, no matter what you want, if it is buyable at a drug store, you can get it at "The Owl"—and at an economy price.

50c Size Reynal's Face Powder ... 33c
50c Size Danderine ... 33c
25c Size Borodent Tooth Paste ... 13c
25c Size "Owl" Foot Comfort ... 13c
25c Size Japanese Cleaning Fluid ... 17c
25c Spirits of Camphor ... 17c
20c Mascotte Playing Cards ... 13c
50c Size Ingraham's Milkweed Cream ... 33c
25c Size Leggett's Magic Fluid for Insects ... 13c

$3 Matting Suit Cases $2.27
Light, roomy Matting Suit Cases—very strongly made. Just the case for Ladies to carry—they hold a lot, yet weigh little when fully packed. Regular $3.00 cases at $2.27.
Free Free 20c "Owl" Straw Hat Cleaner With Each
With every case sold at $2.27 we will give absolutely free a 20c package of "Owl" Straw Hat Cleaner—enough to thoroughly renovate 10 hats.

$1.00 Size Banner Cocktails ... 49c
50c Size "Owl" Skin Food ... 33c
$1.00 Size Eskay's Food ... 69c
50c Anyvo Cold Cream ... 33c

Cigars at Cut Prices
At the Broadway "Owl"
All 15c—two for 25c Cigars 10c
All 5c Cigars 4c each. 7 for 25c
Fresh Stock and All You Want

25c Size Extract of Jamaica Ginger ... 17c
75c Size Scheiffler's Hair Colorine ... 59c
25c Size Liebig's Malt Extract ... 13c
85c 3-qt. Hot Water Bottle, special ... 67c
25c Size Sozodont Liquid Tooth Wash ... 13c
10c Physicians' and Surgeons' Soap ... 7c (4 cakes for 25c.)
10c Package of Bird Seed ... 7c
$1.00 Guaranteed Watches ... 83c
50c Size Parker's Hair Balsam ... 33c
$1.25 Hartford Fountain Syringe, 3-qt. ... 89c
25c Size Violet Ammonia ... 13c
50c Turkish Bath Towels, large ... 33c

$1.25 Size Piver's Azurea Extract ... 97c
50c Infants' Metal Powder Boxes ... 27c
25c Size Camphorated Oil ... 17c
25c Size Ruppert's Face Bleach ... 17c
10c Twin Bar Glycerine Soap ... 7c
25c Castor Oil ... 17c
25c Spiro (Deodorizing) Powder ... 11c
25c Tincture of Myrrh ... 17c
25c Size Mission Olive Cream ... 11c
75c Size Automobile Drinking Cups ... 53c (Folding and collapsible.)
50c Size Peroxide of Hydrogen ... 37c
25c Size Lundborg's Lilac Talc ... 9c

FREE Full pint of Lime Water—after one 10c bottle has been purchased. The bottle you bring must bear "Owl" label.

25c "Owl" Shampoo ... 17c
50c Size Mansfield's Capillaris ... 31c
25c Size Lanoline ... 17c
25c Lavender Smelling Salts ... 17c
35c Size Yvette Face Powder ... 23c
25c Tincture of Green Soap (For Hair Shampoo) ... 17c
50c Size Malvina Cream ... 27c
75c Size Palmer's Florida Water ... 39c
$2.00 Martell French Female Pills ... $1.43

All Post Cards Including New Fourth of July Cards—Just In ... 1c
"The Owl" is first in post cards, as in all other commodities. First showing of snappy new Fourth of July cards now on display at both stores—comics, patriotic cards—and many others. All post cards at "The Owl" 1c each.

25c Tincture of Arnica ... 17c
50c Size Wakelee's Cammeline ... 29c
$1.00 Size Hostetter's Bitters ... 79c
25c Size Eastman's Benzoin and Almond Lotion ... 17c

THE OWL DRUG CO.
Cut Rate Druggists.
320 S. Spring St.
Four Stores in San Francisco
Two Stores in Los Angeles
Broadway & 5th
Three Stores in Oakland

The Times-Mirror Company.
H. G. OTIS....President and General Manager.
HARRY CHANDLER........Vice-Pres., Assistant Gen. Manager.
MARIAN OTIS-CHANDLER........Secretary.
ALBERT McFARLAND....Treasurer.
PUBLISHERS OF

Los Angeles Daily Times

Vol. 54, No. 8.
Daily, Weekly, Sunday, and Weekly Magazine. Founded Dec. 4, 1881. Twenty-seventh Year.
EVERY MORNING IN THE YEAR.

THE NEWS—Our Associated Press service covers the globe, transmitting over 25,000 words daily, not including specials.
TERMS:—Daily, Sunday, and Magazine, 75 cents a month, or $9.00 a year; Daily, without Sunday, $7.50 a year; Sunday, $2.50; Magazine, $2.50; Weekly, $1.50.
TELEPHONES:—Counting-room, Subscription Department, Editorial Rooms, City Editor and Local News Room: Sunset, Press 11; Home, ask for THE TIMES.
AGENTS:—Eastern Agents, Williams & Lawrence, Brunswick Building, 5th Ave. and 26th St., New York; 1324 Marquette Building, Chicago; Washington Bureau, 46 Post Building. (THE TIMES on file:) San Francisco office, Room 1236 Call Building. Arthur L. Fish, Representative.
SWORN CIRCULATION:—Daily, net average for 1896, 18,091; for 1897, 19,258; for 1898, 26,131; for 1899, 25,731; for 1900, 26,738; for 1901, 28,446; for 1902, 30,850; for 1903, 35,846; for 1904, 37,702; for 1905, 43,150; for 1906, 50,501 copies; for 1907, 53,211 copies; Sunday average for 1907, 69,187 copies; daily and Sunday average for first three months of 1908, 54,947 copies; Sunday only average, same period, 70,793 copies; daily only average, January 1 to April 1, 1908, 51,307.

Yesterday's Regular Edition......................76,000

THE TIMES has a far larger bona-fide circulation than any local rival. The industrious, substantial, liberty-loving classes are its steady patrons. The greatest volume of business advertising, the finest display, the best classifications, the largest results to advertisers. Proofs undeniable.

Offices: Times Building, First and Broadway.

Entered at the City Postoffice as mail matter of the second class.

Editorial Pen Points

No man can earn a million dollars, but he can earn enough to make a million with.

Having formed the habit of following men, women are now determined to follow them into politics.

Fame offers many avenues of travel to its votaries. Behold M. Marcel who invented a wave for women's hair.

The busy man of the future will have café and stenographic attachments on his automobile and his balloon.

The fighting ships appear to be able to maintain a mortality list without the necessity of sending them to war.

If a deadlock shall arise in the Chicago convention it will not take Mr. Taft long to open it. He is a Yale man.

The Roosevelt dam in Arizona is nearing completion. The Roosevelt "damn" in Washington is also nearing an end.

The world continues to lunge forward. The pen is mightier than the sword and the typewriter is mightier than the pen.

William J. Bryan proposes to revenge himself on the Democratic party by again becoming its candidate for the Presidency.

Why is it that the Democrats are making no mention of Gov. Chamberlain of Oregon as a candidate for the Presidency?

Honors will be divided at Chicago between George Knight, "the human megaphone," and Tim Woodruff, the human doughnut.

While the allies are setting things up against Taft it must be remembered that Taft will be right at the other end of the wire.

Science is constantly being rebuffed. Americans are living longer as each generation passes and they are eating more pie all the time.

England has gone into raptures over the visit of the Queen to a hospital. Is it wonderful that a woman made of clay should be human?

France is piling up the money and falling off in her birth rate. We have our doubts about a situation of that kind being exactly desirable.

Japan is having a hard time with China. In the game of slick performances the Chinaman can make a monkey out of a Jap without half trying.

Everything is being done to make the Chicago convention the greatest in history. No orator will be allowed to speak longer than twenty minutes.

The only disappointment concerning the Wright brothers' flying machine is contained in the statement that it is constructed on scientific principles.

It is pointed out that Gov. Johnson started in the Presidential race too late. Perhaps he should have started twelve years ago, when Bryan started.

The remarkable silence of the Kaiser has been explained. He recently burned off the ends of his mustache while endeavoring to light a cigarette.

There have been nearly 200,000 copies of "Three Weeks" printed. So you see it is not so bad. Over 80,000,000 Americans have never read the nasty thing.

Henry Watterson is growing childish. He says Gov. Johnson is the best man for the Democrats to nominate and then he comes out in favor of Bryan.

An Ohio man, after celebrating his golden wedding, is now accused of stealing his wife's lingerie and presenting it to an affinity. Youth must have its fling.

As far as we have been able to learn no one expects to stampede the Chicago convention by getting up in the gallery and shouting the name of Leslie M. Shaw.

We shall perhaps see two fat men running for the Presidency. One going coolly and smilingly on his way, the other raging like a tiger and sweating at every pore.

Again the talk is going around that John A. Johnson will be nominated at Denver. Now what's the use of rousing these false hopes among the old-line unterrified?

Mr. Fairbanks's manager says he will not give up the fight until a majority of the votes in the Chicago convention are cast for some other candidate. Well, that'll be all right.

As long as a man can buy a handsome suit of clothes for $15 and a fair jag of a meal's victuals for 15 cents, we see no reason why the average citizen should not appear well and feel well.

It has been asserted that the late Gen. Buller was not a great military genius because he lacked imagination. Then is it true that a general must possess the same qualifications as a mining promoter?

In the navy it is the ship's barber who makes the most money. Thus it is seen that after all the oratory and song has been launched forth on the ravished ears of the public it is the man behind the shave who really counts.

You will see how hopelessly jackassical the Democratic party is when the Denver convention nominates its worst loser against a couple of really phenomenal winners like the Governor of Oregon and the Governor of Minnesota.

THE COURTS—AN ALARM BELL.

This morning's dispatches inform us of the appeal signed by four former Cabinet officers of the United States and other prominent men of affairs in the East, urging the adoption by the Resolutions Committee of the National Republican Convention of a plank affirming confidence in the judiciary of the country. The action of these distinguished gentlemen sounds an alarm which has been felt for months by every keen thinker who has watched the course of affairs. The assaults on the courts in one form and another have of late been frequent, vicious, sinister and ominous. If this bulwark for the maintenance of the American system of government is to be undermined by the raids of destructionists, populists and fanatics, then God only can help the republic!

We have seen and heard in California a public prosecutor with a mob at his back, openly cursing and insulting the judges of a court that refused to stand for his legal blunders, although their rulings were afterward sustained by the highest authority.

We have seen in California the newspaper organ of a scheming millionaire politician reviling and libeling jurors who had found verdicts in accordance with the testimony and the dictates of their own consciences instead of bending under the bludgeon of the political boss.

We heard Sam Gompers, in Washington, issue explicit orders to the labor unions of the country to disobey the mandates of the Supreme Court of the United States and to follow his instructions in disregard of court decisions as to boycotting, picketing and violence.

We have seen public journals, that cater to the mob spirit, hold up the courts to contempt, and accuse them of the vilest motives when their interpretation of the law has differed from that of a police reporter on a 1-cent tripod.

We see in Oregon, under faddist rule, the referendum advocates openly urging an amendment to the State Constitution that shall take from the courts the final arbitrament of lawsuits involving property, and shall submit the decision to a popular vote—to passion and prejudice inflamed by demagogues, instead of to law, equity and justice.

We see the "recall" held as a club over the heads of judges, with the threat that if they venture to read the law and weigh the facts contrary to the wishes of a political faction that happens to be in a temporary majority—no matter if their decisions are scientific and unassailable from a legal standpoint—the judges shall be "recalled," and subservient tools of the political faction shall be installed in their seats.

What man with a home of his own, with a little savings-bank account, with a growing family, with a desire to retain the right to earn his living by the sweat of his brow in his own honest way, would wish to live in a State wherein power over his property rights and his right to work might be vested in a political faction led by designing knaves?

As the gentlemen who have signed this memorial declare, the full independence of the courts must be maintained if there is to be any safety for life and property in this country—if all the bitter lessons, learned from the tyrannies of the Neros and the Czars and from the tyrannies of the Robespierres and Marats, are not to be thrown away. The Republican national platform should certainly contain the declaration suggested.

UNION LABOR VOTE.

Walking delegates, intent on intimidating weak politicians, make large assertions as to the power of unions at the polls. They put the voters in the union ranks at anywhere from 2,000,000 to 3,000,000, according to the "nerve" of the walking delegate making the claim.

A careful analysis indicates that the members of all unions in the United States is between 1,100,000 and 1,200,000. These figures include women, children and aliens. Eliminating these non-voters, the actual voting strength of all the unions is under 500,000.

The vote to be cast next November will not, probably, be less than 14,000,000, maybe 500,000 more. On the lower basis the union vote is one in seven. If they all voted one way, and against W. H. Taft, it would not defeat him, assuming the Bryan vote is not overwhelmingly greater than in past campaigns. Indeed, it would not have turned the result in any recent national election.

But these union voters can never be led to vote all one way. There are radical socialists among them who are sincere in their principles and will not vote for any candidate except their own. There are prohibitionists among them, not many perhaps, but some. There are others who, while belonging to the unions, are either Democrats or Republicans, and will not forsake their party allegiance.

But this is only the beginning of difficulties in the way of swinging all this vote for any candidate. The real obstacle lies in the fact that the most sensible, intelligent members of these unions would rather see any other candidate succeed than one who would permit himself to be controlled by the walking delegates. They know these men who by loud talk and rank demagogy get into power in the unions and foresee the sad work they would do if they could.

It is a liberal estimate that the walking delegates can control 250,000 votes. For our part, we think that is far above the real number. That would be one vote in eight, presuming that all the union voters actually vote, while only 80 per cent. of the other voters go to the polls. If, as is reasonable to think, only the usual ratio of these men vote, their total poll will be only 400,000. And we make a deeper cut in the number which the leaders can mislead at the polls.

THE SHINPLASTER ISSUES.

When all financiers' shins were kicked sore in the flurry last fall the banks gave us a supply of plasters to cover the scars and bruises. Speculation as to how much these amounted to for the entire country has been general.

When the Aldrich bill proposed $500,000,000 as the limit of emergency currency some declared it was too little by half, and in fact the Fowler bill proposed a $1,000,000,000 limit. This claim was based on the assertion that the illegal issues put out by the banks amounted to that total.

To get exact details requires time and effort. These having been expended the result is now made public that the total amount of this emergency currency was only $219,857,500 or less than half the provision of the Vreeland act.

Of this New York issued 40 per cent., Chicago 18. After this came St. Louis, Philadelphia, Boston and San Francisco in the order named with about $12,000,000 each. This left about $70,000,000 for the rest of the country. In Los Angeles the total was a trifle over $3,000,000.

It thus appears that the Vreeland act makes ample provision for any trouble likely to come.

The compilation was made by William J. Gilpin, assistant manager of the New York Clearing-house Association.

The issue in Pacific States was not over $10,000,000. Our allotment under the new act is over $24,000,000.

Dr. Koch, who is devoting his life to drive from the earth leprosy and the great white plague, is doing work that counts. How squalid and piteous beside him appears the man who devotes his life to piling up dollars.

The Wright brothers assert that their airship can travel fifty miles and then come back to the same place. It must be a good deal like the family cat.

THE SHADOW CAST BEFORE.

THE RACE FOR NAVAL SUPREMACY.

Unless warship building in Germany is pushed more vigorously in the next ten years than is now contemplated, our new naval policy definitely laid down by Congress indicates that in 1917, when the present programme of construction in Germany will end, the United States will still have a superior sea-fighting force, and maintain its position as the second naval power in the world.

Today the United States leads in number of battleships, and in their speed, armament and gun power, though its construction of the so-called new navy did not begin till 1895, two years later than Germany started work on its modern warships. The United States has twenty-five effective ships of this class of 334,146 aggregate tonnage, while Germany has twenty-three of 276,166 tons. The United States also has fifteen armored cruisers of 186,545 tons, against Germany's ten, of 113,528 tons. The total tonnage of American armored ships is 520,691 against 389,694 for Germany.

In the next ten years the United States will add twenty battleships to its naval strength, while Germany will add only seventeen.

In addition to its present twenty-five effective battleships, the United States has four well on the way to completion, and two authorized this year, with an agreement for two more to be ordered each year for the next nine years.

The names, dates of commission and tonnage of the present twenty-five American effective battleships are:

Name—	Commissioned.	Tonnage.
Indiana	1895	10,288
Massachusetts	1896	10,288
Oregon	1896	10,288
Iowa	1897	11,346
Kearsarge	1900	11,520
Kentucky	1900	11,520
Alabama	1900	11,552
Illinois	1901	11,552
Wisconsin	1901	11,552
Maine	1902	12,500
Missouri	1903	12,500
Ohio	1904	12,500
Rhode Island	1906	14,948
Virginia	1906	14,948
New Jersey	1906	14,948
Georgia	1906	14,948
Nebraska	1906	14,948
Connecticut	1907	16,000
Louisiana	1907	16,000
Minnesota	1907	16,000
Vermont	1907	16,000
Kansas	1907	16,000
Idaho	1908	13,000
Mississippi	1908	13,000
New Hampshire	1908	16,000
Total tonnage		334,146

By this schedule it is easy to see what a risk we ran in the Spanish-American War in 1898 with only four (then) first-class battleships.

The four battleships building are:

Name—	Tonnage.
Delaware	20,000
North Dakota	20,000
Michigan	16,000
South Carolina	16,000
Total tonnage building	72,000

The two battleships authorized this year are to be of the 20,000 tons (Dreadnought) class.

The names, dates of commission and tonnage of the twenty-three German effective battleships are:

Name—	Commissioned.	Tonnage.
Weissenburg	1893	9,874
Kurfuerst Frederic Wilhelm	1893	9,874
Brandenburg	1893	9,874
Worth	1894	9,874
Kaiser Frederich III	1898	10,974
Kaiser Wilhelm II	1900	10,974
Kaiser Karl der Grosse	1901	10,974
Kaiser Wilhelm der Grosse	1901	10,974
Kaiser Barbarossa	1901	10,974
Wittelbach	1902	11,643
Zahringen	1902	11,643
Wettin	1902	11,643
Mecklenburg	1903	11,643
Schwaben	1903	11,643
Braunschweig	1904	12,997
Hessen	1905	12,977
Preussen	1905	12,997
Elsass	1905	12,977
Loihringen	1906	12,997
Deutschland	1906	13,200
Hanover	1907	13,200
Pommern	1907	13,200
Nassau	1908	19,000
Total		276,166

For the moment Germany's largest completed battleship—the Nassau—is 3000 tons larger than either of our six largest—16,000 tons each.

The German battleships building are:

Name—	Tonnage.
Ersatz Wurtemberg	19,000
Ersatz Baden	19,000
Ersatz Sachsen	19,000
Schelsein	13,200
Schleswig-Holstein	13,200
Total tonnage building	83,400

"A significant feature in the comparison," says the Nautical Gazette, "is to be found in the fact that foreign experts regard as obsolete only three of the American battleships, the Indiana, Massachusetts and Oregon, while four in the German navy are so condemned. Those four, like the three American, are the first units of the new navy."

The two 20,000-ton American Dreadnoughts authorized this year can be begun at once, giving us four great ships of this class before the new German vessels can be launched. This is for the first time possible because the plans are ready, being practically the same plans that are serving for the Delaware and North Dakota.

The future of the United States is very largely in the hands of the navy of the United States, as necessarily, in our international relations, we are of more importance as a naval power than as a military power.

NO UNEMPLOYED NECESSARY.

They are busy making hay while the sun shines in the tiers of States below the old slave line. They will be harvesting wheat there soon. In three weeks the tiers of States above the line will all be cutting hay.

For the next hundred days there will be work for every man willing and able in the United States. The best charity that could be devised in the congested centers of the East would be to send the idle out West. Kansas wants 25,000 hands for hay and harvest time.

It would benefit those accustomed to city life to get out in the prairies and among the oak openings of the West. Some of them would never return and this would be good for the men, for the East and for the West.

California farmers are busy now with fruit harvest and the idle in the cities can find work and good pay in the orchards.

THE SPELL OF THE MESA.

The spell of the mesa is over the land,
Uplifting and keen as a word of command;
It stirs in the air with a buoyant surprise,
It presses the earth with a secret surmise;
The greatness of highlands, the sweep of the sun,
The purple horizons by mystery won,
The sharp-cloven shadows of boulder and tree—
Seem the cry of the spirit that knows it is free.

But hark!—in the valley, where little streams go,
And birds for their babes are a-wing to and fro,
Where brave yellow flowers make the hours debonair,
And the live-oaks are tangled in wild-roses' lair—
Such a bounty of growing and loving and song,
Inviting, delighting the rover along—
Till he cries, "I am free on the mesa above—
Yet I yearn for the bourne of the Valley of Love."

RUBY ARCHER.

HOROSCOPE.

Monday, June 8, 1908.

As summer mists conceal a summer sea,
So over all things lies uncertainty.

This one hundred and sixtieth day is one of the most vague of all the days of the year. All the planets are in neutral positions, strictly expressionless, betokening neither good chance or evil, and omening naught whether for or against any endeavor.

Fortune is blind this day. Only in that which the hand unaided can grasp, is there surety.

Employés will need to be extraordinarily cautious and painstaking in this period. There is constant danger of errors, particularly in transmitting instructions or orders.

A good day for all domestic affairs, and for most of the pursuits of women. Baking, brewing, preserving and trying new cooking recipes should all prosper. Dressmaking, and dealing with jewelers, tailors, hair dressers and milliners will be fortunately attended.

The woman with this birth-date will probably have a quiet, rather uneventful, but thoroughly happy and peaceful year. Fridays will be her most propitious days.

The man with this birth-date will have a prosperous year in employment. If in business for himself, he will have a fairly even year.

The girl born today will be likely to develop a great love for traveling, particularly by way of the water.

The boy born this day will have a placid career, unmarked by any great struggles.

Too Funny to Tell.

An Ogdensburg (N. Y.) man died in a fit of laughter the other day. Some one must have told him that Mr. Bryan expects to carry New York this year.—[Washington Post.

Harriman Sure of It.

Harriman predicts a banner crop year. Sometimes we think it was a mistake to put him up for the Ananias Club.—[Milwaukee Sentinel.

San Francisco has voted nearly $20,000,000 bonds for local improvements, and has a reasonable hope that some of the money will be applied to the purpose in view.—[Philadelphia Ledger.

In other words, Wall street is pained because Cotton King Livermore retires with $600,000 of their money and gives them no chance to win it back.—[Detroit Free Press.

CALIF...

Fair Maidie ...
If rather ...
Her style ...
If not the ...
To keep it ...
Some ...
Before her ...
Sly Maidie ...

Her bathing ...
By wise ...
A master's ...
To one's ...
And when the ...
Or sharks ...
And on the ...
A sun-bath ...

Preëminent Financier ... please!
St. Peter: Who are ...
P.F.: An American ...
St. Peter: Step right ... people here who are ... old earth down yonder ... one here mean enough ... they are foolish enough ... fill a long-felt wish.

Colonel: Ah ... straight, majah?
Major: Suttinly, ...
Colonel (to darkey ...) vintage of 1908, Sam.

"When the moon ...
"I'm going to steal a ...
"Suppose it goes ... you going to do?"

Hubby (at 3 a.m.:) ... Shtill (hic) awake?
Wifey: Do I talk ...
Hubby: I (hic) ... thash mer poor friend ... shun.
Wifey: If he's any ... better bury him and ... sir!

The golden-rods ...
Across a brow ...
Or down to eyes ...
The violets bloom ...
Or round her cheeks ...
To kiss her ...
O pity 'tis that ...
A funny little ...

"And there was ... an unclean spirit ... What have we to do ... destroy us?" New York ... troit News.

"Father," said little ... "An anarchist, my son, ... to mob the umpire, ... thing possible to ... it."—[Washington Star.

Gifts For June...
We offer the largest ... goods ever shown ... York prices. ...
Montgom...
Jewelers and ...
SPRING STRE...

Pianos F...
The average family ... in a lifetime. ... but in securing it ... vantage of opportunity ... dollar saved ...
We Save You ...
We give you a choice ... only fine, high-class ... direct. We pay the ... in any other way. ... elsewhere. We do not ... we pass it along to ... cause we buy better ... $6 a month.
Don't Wait! Don't ... Wait! Don't Wait ...
Don't wait to have ... your home ... Enjoy the delights ...
REDUCED PRICES ... TAKEN IN PART PAY ... PLAYERS. THE ... PLAYER PIANO.
FITZGE...
"Ye Olde ..."
113-113 1-2 South ...

SUMMER ...
Wetherby-...
215-217 ...

Business P...
As An Inve...
Is absolutely ...
Pays ...
Pays ...
Grows ...
Buy ...
THE T...
(BROADWA...

...C AND ...HE STAGE.

...seen 250 performances ...ide," which is now on ... Margaret Anglin— ...local audiences—has ...company and has ...ella, where she will ...the management of ...brother of Olga Nethersole ...always brought his ...this city.
...ole of Ruth Jordan, ...England Puritans, ...by the English actor ...Mr. Miller will ...ole, Stephen Ghent.

...Moody of Chicago ...from obscurity into ...the authorship of ...

...confronting George ...Wrong Mr. Wright" ...sed by two con... ...the singular poverty ...this usually facile ...when writing this. ...like willingness of ...at threadbare old ...smart sayings in ...where an audience ...

...our Sites goes to ...changes his name— ...name of a man who ...twenty-odd years ...ed by the female ...pursuing his wrong... ...funny in con... ...contain anything ...save that Broad... ...in certain well... ...it is time for mer... ...majority of the listen... ...ordingly.
...the present revival at ...ter, has the role of ...it with neat and en... ...makes the piece ...
...the woman detective, ...assignment calling for a ...than the straight and ..."lead" that usually ...responds intelligently. ...a soldier man, and ...of his character old ...as the masquerad... ...is unusually spry ...
...a comic-paper speci... ...ability, does a really ...esque character.

...at the evening ...Baptist Church, in ...night. The musical ...programme was given ...hymn-writers, and ...promoted by the ...other numbers, the ...song, "Rhyfelgyrch ...Mr. Kingsley played a ...airs as an organ ...

...Henry Miller's ...Los Angeles. Mr. An... ...dramatic editor ...Record.

...Butted In,' farce-com... ...at the Los Angeles ...auspices of Messrs. ...and others, struck out ...stands yesterday aft...

...will commence his ...week at the Mason Op... ...presenting "King ...

...act, the hedline ...current Orpheum bill, ...acts in vaudeville, ...numbers twenty-five ...a special bag... ...for the conveyance ...

...bookings seem ...the Los Angeles ...

...GATHER.
...at Schuetzen Park, ...Harper is Prin... ...Speaker.
...Alliance gave ...Schuetzen Park yes... ...afternoon. Nearly ...the picnic in the ...
...toward following ..., the affair be... ...of a big family ...speech was de... ...Harper, who told of ...to see that the law ...regard to the regula... ...asked the assist... ...Americans in car...
..."...people," said ...picnics are lawful ...have a good time ...I ask you, on ...order, to use your ...the orders of the ...are complied with. ...make the task of the ...
...then expressed his ...present at the picnic, ...deemed it an honor, to ...German-American ...close of his address ...applauded.
...carried their lunch ...and lunch was eaten ...of the trees. In the ...games and dan...

HF ...
V...
"G... mothers h... wise and ... vide the ... children.
Our spe... sists of ... ster's Su... dress-up ...
Boys' ... $...
50 Sailor Suits ...
50 Russian Blouse ... to 8 years.
50 Double B... Sizes 8 to 1...
50 Norfolk Suits ...
These su... good ma... fabrics; ... regular price... main on sa... disposed of.
We Fill ...
Harris ...
Leading ...
437-439-441-... Between Fourth ...

Cham... Ti...
Distinctly "..." pearance.
A graceful, d... will meet with ... proval. Style ... Other styles at $... pagne ties are ... now—and the ... you'll find right ...
Sta...
Broadway, ...

A Really ... Sanit... Refrig...
We are now ... complete line of ... Refrigerators—d... the noted hygi... ity, Dr. Perkins. The peculiar ... ventilation perm... cantaloupes, me... etables of all k... placed together ... vision chamber ... least transmission ... from one to the ...
Prices $8.75 ...
VOLLMER ... JANTZ... 7th & Hill ...

Newberry's ...
... Days
Suggest light easily ...
This week we will demonstrate ... most popular Cereals as manufactured ... AMERICAN CEREAL COMPANY.
...10c | F. S. Farina, 1-lb. pak. ...
...10c | F. S. Cracked Wheat, 2-lb. pak. ...
...10c | F. S. Farinose, 2-lb. pak. ...
...25c | Scotch Barley, 1-lb. pak. ...
...Flakes, ...10c, 3 for 25c | Egg-O-See, per pak. 10c
...—Angelus Grape Juice ...unadulterated and unfermented. Made from ... California grapes.
...Quarts, 45c. | Pints, 25c. ZINFANDEL ...
...we courteously invite you to sample ...
... SPRING ST. and Branches ...

CALIFORNIA ...

BY WILL ...

On the ...

Fair Maidie is of ...
If rather wide ...
Her style or sort of ...
If not the kind that ...
To keep it so she ...
Some embonpoint she ...
Before her blessed ...
Sly Maidie takes a ...

Her bathing suit is ...
By wise elimination
A master's art in what ...
To one's imagination.
And when the surf is ...
Or sharks? or who can ...
And on the beach ...
A sun-bath does ...

Home...

Prehmintnt Financier: Let ...
please!
St. Peter: Who are you?
P.F.: An American billion...
St. Peter: Step right in; ... people here who are actually ... old earth down yonder ... one here mean enough to ... they are foolish enough to ... fill a long-felt wish.

In Georgia ...

Colonel: Ah presume ... straight, majah?
Major: Suttinly, suh.
Colonel (to darkey attendant) ... vintage of 1908, Sam.

Aid for the ...

"When the moon goes down ... I'm going to steal a kiss from ... "Suppose it goes behind ... you going to do?"

His Critical Condition

Hubby (at 3 a.m.:) Ish (hic) ... shtill (hic) awake?
Wifey: Do I talk like I'm asleep?
Hubby: I (hic) was jush ... thash mer poor friend ish in ... shue.
Wifey: If he's any worse off ... better bury him and be done ... sir!

Retrousse.

The golden-rods run through ...
Across a brow in lilies ...
Or down to eyes of velvet ...
The violets bloom ...
Or round her cheeks of ...
To kiss her poppy-like ...
O pity 'tis that where ...
A funny little stub is ...

Biblical Precedent

"And there was in the synagogue ... unclean spirit who cried out ... What have we to do with thee? ... destroy us?'" New York Sun ... Post News.

Never Satisfied.

"Father," said little Rollo, "what ... "An anarchist, my son, is a man ... mob the umpire, even if ... thing possible to give the home ... "—Washington Star.

... THE STAGE.

... performances ... which is now on ... had audiences—has ... company and has ... where she will ... the management of ... Olga Neth... brought his ... the city. ... Ruth Jordan, ... England Puritans, ... the English ac... Mr. Miller will ... Gheni. ... of Chicago ... obscurity into ... the authorship of ... George ... Mr. Wright ... by two con... peculiar poverty ... usually facile ... when writing this ... the willingness of ... threadbare old ... smart sayings in ... an audience ... goes to ... his name— ... of a man who ... twenty-odd years ... by the female ... his wrong- ... funny in con... certain anything ... that Broad- ... in certain well- ... it is time for mer- ... majority of the listen- ... present revival at ... has the role of ... with zest and en- ... makes the piece ... detective, ... calling for a ... the straight and ... that usually ... intelligently. ... a softer man, and ... of his character old ... to the masquerad- ... usually spry ... comic-paper speci- ... does a really ... character. ... at the evening ... Baptist Church, in ... The musical ... was given ... orchestra, and ... by the ... numbers, the ... played a ... as an organ ... Henry Miller's ... Los Angeles. Mr. An- ... dramatic editor ... his ... his ... Los Angeles ... the auspices of Messrs. ... and others, struck out ... yesterday aft- ... Op- ... "King ... the Orpheum bill, ... in vaudeville, ... twenty-five ... special bag- ... the conveyance ... Los Angeles ... Park, ... gave ... Park yes- ... Nearly ... picnic in the ... following ... the affair be- ... of a big family ... speech was de- ... who told of ... the law ... to the regula- ... the assist- ... in car- ... people," said ... are lawful ... a good time ... you, on ... to use your ... orders of the ... complied with. ... task of the ... expressed his ... at the picnic, ... an honor, to ... German-American ... of his address ... their lunch ... was eaten ... In the ... and dan-

Gifts For June W...

We offer the largest ... goods ever shown here—priced ... York prices. Your inspection ...

Montgomery ...

Jewelers and Silv...

SPRING STREET ...

Pianos For ...

... average family buys a piano ... lifetime. Let it be a ... in securing it, don't ... advantage of opportunity. ... saved is the easiest ...

... Save You $154 ...

... give you a choice ... fine, high-class pianos. ... We pay the cash. ... other way. We make ... where. We do not need ... pass it along to our patrons. ... we buy better. We ... month.

...'t Wait! Don't W...
...it! Don't Wait! ...

... wait to save the ... home the piano of your ... the delights of it while ...

... REDUCED PRICES ALSO ... IN PART PAY FOR ... THE BEAUTIFUL ... PIANO.

FITZGERA...
"Ye Olde Music ..."
...113 1-2 South Sp...

SUMMER TAN ...
For ...
Wetherby-K...
215-217 South ...

...siness Prop...
An Investment

Is absolutely ...
Pays a ...
Pays an ...
Grows ...
... Units of ...
... TRUSTEE ...
...

THE MARK OF GOOD CLOTHES
KNOW US FOR BEST VALUES
SINCE 1859

VACATION

"GROWN UPS" have special outing and vacation clothes and mothers have found out it's wise and economical to provide the same things for the children.

¶ Our special today consists of a lot of Youngster's Suits, suitable for dress-up or vacation wear.

Boys' Suits
$3.65 VALUES $5 to $8.50

50 Sailor Suits. Sizes 5 to 10 years
50 Russian Blouse Suits. Sizes 2 1-2 to 6 years.
50 Double Breasted School Suits. Sizes 8 to 16 years.
50 Norfolk Suits. Sizes 7 to 16 years

¶ These suits are all from good makers, in stylish fabrics; splendid value at regular prices. They will remain on sale until all are disposed of.

We Fill Mail Orders

Harris & Frank (INC.)
Leading Clothiers
437-439-441-443 South Spring
Between Fourth and Fifth Streets.

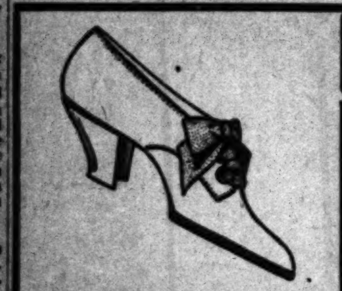

Champagne Ties

Distinctly "summery" in appearance.

A graceful, dainty model that will meet with your instant approval. Style like cut at $4. Other styles at $5 and $6. Champagne ties are in high favor now—and the best selection you'll find right here.

Staub's
Broadway, Cor. Third

A Really Sanitary Refrigerator

We are now showing a complete line of "Sanitary" Refrigerators—designed by the noted hygienic authority, Dr. Perkins.

The peculiar system of ventilation permits onions, cantaloupes, meats and vegetables of all kinds to be placed together in the provision chamber without the least transmission of odor from one to the other.

Prices $8.75 to $30

VOLLMER-JANTZEN CO.
7TH. & HILL STS.

Newberry's

...Days Suggest light easily prepared ... This week we will demonstrate some of ... popular Cereals as manufactured by the ... CEREAL COMPANY.

...10c	F. S. Farina, 1-lb. pak. 10c
...10c	F. S. Cracked Wheat, 2-lb. pak. 20c
...10c	F. S. Farinose, 2-lb. pak. 15c
...35c	Scotch Barley, 1-lb. pak. 10c
...	Egg-O-See, per pak. ....10c, 3 for 25c

... Angelus Grape Juice ... and unfermented. Made from select... grapes.

ZINFANDEL
Pints, 25c. Quarts, 45c.

... courteously invite you to sample these.

... ST. and Branches Phone Ex. 26.

We fill mail orders carefully, promptly and pay charges on all purchases of $5 or over, destined to points within 200 miles of Los Angeles.

Coulter Dry Goods Co.

219-229 S. BROADWAY 224-228 S. HILL ST.

Our Fourth Floor Cafe is an ideal luncheon place for those who shop down town in the day time, or for business men who like things homelike and appetizing. It's open from 2:30 to 5:30 daily.

Second Week of the June
Undermuslin Sale

Particularly serviceable and noticeably dainty undergarments of all styles are included in this June Sale which starts today on its second successful week. Materials used in their make-up are muslin, cambric and nainsook; hemstitching, ruffles, wide flouncings, dainty tucks and similar trimmings:

50c CORSET COVERS FOR 35c: Two pretty styles—of nainsook of fine quality; well made and lace or embroidery trimmed.

50c DRAWERS FOR 35c: Two styles of soft fine cambric, with hemstitched tucks, Val. insertion and edging; or with lawn flounce, and 3-inch lace edge.

$1.50 SKIRTS FOR $1: Of good cambric, with double ruffle; hemstitched tucks and 9-inch embroidery.

$2 COMBINATIONS FOR $1.25: And choice of either corset cover and drawers or corset cover and skirt combinations; beautifully made and trimmed.

75c CORSET COVERS FOR 50c: Two styles in nainsook, with yokes of Hamburg lace, insertion, beading and ribbon; or of embroidery.

75c DRAWERS FOR 50c: Four styles of fine nainsook, with wide circular ruffles; 5-inch flounces and very pretty embroidery.

$2.25 SKIRTS FOR $1.50: Of fine cambric, with wide ruffles and neat embroidery trimmings.

$1 GOWNS FOR 75c: Half a dozen styles in low or high neck, short sleeves; $1.25 gowns for $1; $2.25 gowns for $1.50; six styles of each.

12½c Cambric 10c

If you make your own or your children's undergarments, you'll appreciate this one-day special in cambric:
36-in. cambric of fine quality; 12½c grade for.......... 10c

Ostermoor Mattresses

Must you buy a new mattress? The Ostermoor is known as the last-a-lifetime sort and can be bought here only in Los Angeles. All sizes in stock: no waiting for deliveries.

Pequot Sheets 75c

Genuine Pequot Sheets of ample width and length at the same prices you have to pay for inferior grades:
81x90 Pequot Sheets 75c

Nets for Waists and Yokes

$1.00 and $1.50 Values for 75c

Everybody wants net waists—has wanted them all this season. And that is the only reason why these nets come to you for less than original prices—because brisk selling has left us with short lengths and single patterns. In every piece, however, there is enough for a waist.

Filet and round mesh nets, 42 to 45 inches wide, in cream, ecru, champagne and white; plain or in pretty designs—blocks, figures, etc. All season they've sold at $1 and $1.50 a yard; now specially priced for a quick clearance at.......... 75c

New Waists $2.50

Lingerie and Tailored Styles

In a Broadway window today appear some examples of the exceptionally good shirt waists that we've assembled at $2.50—a price the average woman pays for her every-day waists.

You may have either strictly tailored or lingerie styles at this price; the tailored waists with long sleeves and attached stiff cuffs, and linen collars, patch pocket; the lingerie cleverly designed from fine quality materials, with Valenciennes lace trimmings, front and back; short sleeves, with pretty cuffs, lace edged; at $2.50

Gloves Underpriced

White gloves — to go with graduating dresses or light party frocks. And wonderfully underpriced, just when you'd least expect it.

White, 16-button glace gloves, for which we usually obtain $3.50. Specially priced at $3.00
White, 12-button suede gloves of regular $3.25 grade at. $2.50
White, 8-button glace gloves of regular $2.50 grade at $1.75
All long white silk gloves of $1.75 to $2.50 qualities specially priced at fifty cents a pair less.

Tapestry Rugs Reduced

Of these two qualities of tapestry Brussels rugs we secured a quantity in Oriental and flowered patterns at a lower than usual price, hence the lessened figures to you:

9x12 rugs of $12.50 grade at $10.00
9x12 rugs of $16.00 grade at $12.50
Fast colors, very easily kept clean, and durable, too.
Tapestry Brussels carpets, sewed, lined and laid, for 60c

Linen Remnants One-Fourth Off

Savings run from a quarter to a third in these linens, because they are the remnants of the season's favorites, and we'd rather lose sight of profits than to carry these oddments:

Lengths of a yard and half to three yards in table linens, both bleached and unbleached, in various pretty patterns; odd dozens and half-dozens of napkins, too, in conventional patterns that go well with any cloth; some waist and skirt lengths in pure linens for dresses; all sharply re-priced for quick clearance.

Carriage and Steamer Rugs

Why pay exclusive stores' prices for automobile robes and steamer rugs? You won't if you once get your eyes on the fine, large assortments we carry of these articles and learn their very reasonable prices:

Domestic and imported styles of regulation size steamer rugs; soft, warm plaids, plain on one side, and, course, all wool; $5 to $25; carriage robes, too, in English whipcord, linen, covert, Indian blanket patterns, broadcloth, etc., at 85c to $6.00

Women's New Suits $15.00

Qualities Ordinarily $25.00

Among them are a number of the new "Kehoe" models—with mannish long roll lapels and triple pockets, and high-class tailored skirts with bias fold—in shadow stripes of navy blue, brown and Copenhagen.

Other stylish suits included are neat grays in narrow mixed stripes; checks in black and white and brown and white; light cream grounds with black hairlines; plain colors; gored and pleated skirts and neat tailored coats, silk or satin lined, or more dressy models with short sleeves. Any one of them a veritable bargain at $15.

Draperies for Less

We're making it well worth anybody's while to visit this big Drapery Section by such items as follow. The price-cutting is due, in part, to stock adjusting, in part to our determination to have brisk business and in part to advantageous buying of high-grade goods.

Rajah drapery silks in plain colors and figures; $1.25 values specially priced at 85c
36, 45, 48-inch bungalow nets, 15c, 25c, 30c and 35c
Novelty lace nets in ivory and ecru, 40c to $1.50
Portieres and couch covers at 25 per cent. less than original prices.
Imported French madras; $1.50 values at 75c
34-inch madras; 50c values at 25c
Reductions on all printed madras and cotton draperies.
Iron beds—only a few in the lot—at .... Half Price
Heavy weave fish net and cable curtains, suitable for hotels or apartments, at .... Half Price

White Wash Goods

Anticipating increased demand, we have gathered together a wash goods stock of wide proportions, complete in every detail, and, following our usual practice, have brought out many specialties of marked excellence and unusual value. This large buying permits very low prices. Here are some of them:

WHITE ORGANDIE.

65c GRADE	50c
75c GRADE	60c
90c GRADE	75c
$1 GRADE	85c
$1.25 GRADE	$1

FRENCH LAWN.

35c GRADE	25c
50c GRADE	35c
65c GRADE	50c
75c GRADE	60c

Popular Pongees Reduced

If you had your choice as to what silks should be reduced in our stocks, nine out of every ten of you would choose pongees, because they're in greater demand now than they've been for years. Here they are, our choicest weaves, too:

24-in. all silk rough suitings, in a full shade assortment and black; good dollar values, specially priced at 75c
24-in. glace kid suiting, in plain and stripe patterns; a new, bright luster silk; some in a Broadway window; usual price $1.25, specially priced $1.00
36-in. natural Motorette silk, for costumes and cloaks; a $2.00 grade specially priced $1.75
36-in. natural Motorette silk of $2.50 grade $2.25
27-in. natural Chefu pongee, $1.25 grade at $1.00
24 and 27-in. black pongee, 85c, $1.25, $1.50 and $1.75
26-in. Oriental pongees, $1 to $1.50; 34-in., $1.25 to $4
24-in. fancy rough silk suitings, in dots and stripes; full shade assortment, $1.50 and $1.75
36-in. rough silk suitings, $1.75 grade at . $1.50
24-in. natural pongee of 85c grade at 75c
27-in. Kiota pongee; $1.25 grade, specially priced at. 50c
Silk Section, Main Aisle, Broadway Entrance.

On Tuesday some specially good values in black silks to announce.

Some Wool Goods Specials

Many of the ultra-smart tailored gowns of this summer will be made from cream serges and like wool materials. You can make your money go much farther than usual just now, because our buyer in New York has been on the alert to grasp real bargains.

Cream serges, panamas, eoliennes and like plain and fancy weaves; usually $1 and $1.25, specially priced at 95c
Scotch mixtures and diagonal stripes, 54-inch goods, splendid for mountain or outing wear, in good colorings; very specially priced at... 50c

Suits to Measure for $29.50, Complete

Complete, means that we furnish findings, material and make up the suit at this price. Choose from eight different sorts of cloth in stripes, shadow checks and other stylish weaves good for service and appearance, and we will make to your measure, like the sample suit in the Wool Goods Section, a tailored suit, satin lined and with good interlinings, complete, for $29.50

Style, material and everything considered, this is a very low price for so good a suit; and, indeed, we could not make the price so low, had we paid full value for materials concerned.

Coulter Dry Goods Co.

THE WEATHER.

LOCAL OFFICE, U. S. WEATHER BUREAU, Los Angeles, June 7.—[Reported by W. D. Fuller, Observer.] At 5 o'clock a.m. the barometer registered 29.87; at 5 p.m., 29.92. Thermometer for the corresponding hours showed 56 deg. and 65 deg. Relative humidity, 5 a.m., 84 per cent.; 5 p.m., 61 per cent. Wind, 5 a.m., calm; 5 p.m., southwest, velocity 12 miles. Maximum temperature, 70 deg.; minimum, 56 deg. Barometer reduced to sea level.

SAN FRANCISCO, June 7.—Cloudy weather prevails along the coast of California north of San Francisco. At San Francisco light misting rains have occurred. It is much cooler in the Sacramento Valley.

Forecast for San Francisco and vicinity: Cloudy Monday; possibly light showers; fresh southwest winds.

Santa Clara Valley: Cloudy Monday; light southwest winds.

Sacramento and San Joaquin valleys: Cloudy Monday; possibly showers in the foothills; light south winds.

Los Angeles and vicinity: Cloudy Monday; fresh southwest winds.

Classified Liners.

Times Classified Rates: The rate for inserting "Want" ads in The Daily Times is 1c per word for each insertion; in the Sunday issue 1½c per word, each insertion; minimum charge 25c; except under following classifications the rate for which is 10c per line, minimum charge 50 cents: "Society Meetings," "Personals," "Special Notices," and "Baths and Massage."

"Liner" (classified) advertisements for Sunday insertion received over the counter or by telephone after 11:30 o'clock Saturday nights will be inserted under heading "Too Late to Classify."

Sunday real estate advertisements, to be classified properly, must be in The Times office before 10:30 o'clock Saturday nights. Rate 1¼ cents per word.

The Sunday circulation of The Times exceeds 77,000 copies, and more "liners" are regularly printed in its columns than in the five other Los Angeles newspapers combined.

Telephone your want advertisements. Ring up "The Times" any time of day or night and secure prompt and careful attention.

The Times cannot guarantee accuracy or assume responsibility for errors of any kind occurring in telephoned advertisements.

THE TIMES will not be responsible for more than one incorrect insertion of any advertisement ordered for more than one time.

Advertisers should retain receipts given by The Times in payment for "Liners," as no mistakes can be rectified without them.

SPECIAL NOTICES—

NOTICE OF ANNUAL MEETING OF stockholders of Kings River Power Company. Notice is hereby given that the annual meeting of the stockholders of Kings River Power Company will be held at the office of the company, No. 120 East Fourth street, in the city of Los Angeles, county of Los Angeles, State of California, on Monday, the 29th day of June, 1908, at 2 o'clock p.m., of said day, for the election of directors for the ensuing year, and for the transaction of such other business as may properly come before the meeting. By order of the president. Dated at Los Angeles, Cal., June 5, 1908. W. L. PERCEY, Secretary. 8

SUNDAY REAL ESTATE LINERS—Classified real estate advertisements for insertion in THE SUNDAY TIMES must be in the office not later than 10:30 o'clock Saturday nights. Other "want" advertisements for Sunday insertion will be taken over the counter until 11:30 p.m.

The great volume of liners printed in The Sunday Times, numbering regularly over 5000 separate announcements, makes this regulation absolutely necessary in order to get the big Sunday issue out on time.

HARRIS INSTITUTE OF DERMATOLOGY. FOR A PEERLESS COMPLEXION. Wrinkles, freckles, crowsfeet, small-pox pits, permanently removed, youthful contour restored by the celebrated M. Ella Harris method, positively no massage, surgery or injecting. INSTITUTE, 1211 LENOX AVE. Take Washington car to LaSalle ave. Phones West 1446. Home 72123.

CESSPOOLS—$5 TO $20. CLEANS THEM OUT. 2½ years' experience in Los Angeles. Ask your neighbor about us; 4 tanks; no waiting. LOS ANGELES SANITARY CO. E3146 Temple 593.

NOTICE IS HEREBY GIVEN OF THE SALE at public auction of the 2-cylinder Rambler automobile, No. 6581, owned by H. J. Prince, to be held at Lambert Garage, 1221 W. Washington st., 10 a.m., Thursday, June 18, 1908, account of unpaid bill. LAMBERT GARAGE, R. S. Burnwood. 17

CESSPOOLS—IF YOU WANT GOOD WORK AND PROMPT ATTENTION, CALL US. OUR FOREMAN IS A PLUMBER AND KNOWS HOW; 1 TO 2 LOADS CLEANS A CESSPOOL. RED CROSS SANITARY CO., MAIN 5406. 29004.

ANNOUNCEMENT—Original Tallyho Stables, 109 N. Broadway. 20 new livery horses, 20 new buggies and surreys, sample "run." Funeral carriages, calling broughams, tallyho parties, saddle horses. For sale 10 good second-class horses, cheap.

WANTED—RELIABLE MAN OR WOMAN to take ½ interest in one of the best paying business in the United States, who can invest $2500 with services. Will bear thorough investigation. Address NN, box 175, TIMES OFFICE.

CITY STEAM CARPET CLEANING WORKS. Main 427, F6220; 2152 Sacramento st. We carefully clean, make over, renovate and glue-size fine rugs and carpets. JOHN BLOESER.

PIONEER CARPET CLEANING WORKS—Home F2806, Main 217; 715 S. Olive. Cleaning, laying and refitting; renovating and sizing rugs a specialty. W. G. CLINE, Pres.

JAS. F. BUTLER, WALL PAPERS, INTERIOR DECORATOR. Home phone 21911, 1664 W. 25TH PLACE.

FREE OF CHARGE, WALL PAPER, BORDER with best tapestry; combination at 20c per roll; paint, $1.50 gallon. WALTER, 627 S. Spring. F1065, Main 1066.

CESSPOOLS—We clean them out. Largest tanks. IMPERIAL PUMPING CO., 1311 W. 20th. Home 23040, West 5596.

LET US FIGURE ON YOUR NEW HOUSE. Our figures lowest, and work the best. YOUNG & ZIEGLER, builders, 323 Grant Bldg. 13

I WILL DO YOUR MOVING CHEAP WITH team and large hay wagon; $4 a day for 9 hours' work. HOME PHONE E4108.

FEATHER PILLOWS RENOVATED AT ACME FEATHER WORKS, 758 San Pedro. Phone Sunset main 1166, Home 5041.

PANAMA AND FELT HATS CLEANED, blocked right; 50c up. 114 S. BROADWAY.

LACE CURTAINS LAUNDERED BY HAND. West 391, Home B4719. MRS. HEATH.

PERSONAL—
Business.

PERSONAL—MRS. MASSON, the noted palmist of London, Eng., may be consulted at 322 S. SPRING ST. (Suite 17,) by those desiring careful, conscientious and reliable hand readings from one of the foremost palmists of the day. Investments, changes of business, losses and gains, lawsuits, deaths, marriages, separation, and, in fact, all that life holds for you is plainly written in your hand; it is simply a question of correct interpretation. HIGH-CLASS PATRONAGE SOLICITED.

PERSONAL—THE WORLD'S GREATEST ASTRAL SEER AND PSYCHIC. MILBURN. When considering a psychic consult the best. Milburn is the acknowledged leader of them all. Permanently located in Los Angeles. He advises you with a power higher than human. He brings sunshine and success in your life, telling you how to overcome enemies and obstacles. Work guaranteed. 428 W. SIXTH ST. Hours 10 to 5, daily and Sundays. 13

PERSONAL—PROF. ALTHOUSE, CELEbrated palmist and astrologer, acknowledged by the best intellects as the most remarkable reader of hands in this country; also casts complete horoscopes; advice on all questions of life. His readings, scientific, absolutely correct, must in no wise be classed with those of other readers. With each hand also an astrological reading. High class patronage. Beware of unreliable readers. 305½ S. Spring. 13

PERSONAL—HENLEY. Tells you what you want to know without asking questions or no pay. Readings daily, large patronage. 335 SOUTH HILL, CORNER FOURTH. 12

PERSONAL—STANLEY. The world's wonder, life reader. 424 SOUTH HILL ST. 8

PERSONAL—MME. ORA, PALMIST, CARD reader; ladies 25c; gents 50c. 305½ S. Spring. 9

PERSONAL—
Business.

PERSONAL—MME. ANNUVE, THE WONDERFUL CLAIRVOYANT.

Imbued with Magnetism and Psychic Forces. SKEPTICS ARE DISARMED OF PREJUDICE IN THE PRESENCE OF MME. ANNUVE, WHO READS UNERRINGLY THE SECRETS OF THE PAST AND CASTS HER PSYCHIC LIGHT UPON THE FUTURE'S HIDDEN PATH.

Mme. Annuve has, through her marvelous psycho-vibratory and telepathic powers, brought about more happy marriages, reunited the separated and helped more people to health, wealth and happiness than any clairvoyant in America.

Her Great Success Enables Her to Give SPECIAL READINGS

THIS WEEK—25c 25c 25c—THIS WEEK. An opportunity for all to meet this great psychic.

THE TIDE OF SKEPTICISM IS SURELY TURNING BY THE WONDERFUL POWER DISPLAYED BY THIS PHENOMENAL WOMAN.

Mme. Annuve's purposes and intentions are best expressed in her own words: "I don't want money; I don't earn; I don't need it. But I want to help you to success and happiness. I will tell you frankly your condition. If nothing can be done for you I will not take one cent of your money."

My practice and professional reputation are built upon honor, reasonable charges, fair dealings, faithful service and speedy success for my clients have won for me the largest practice in California. My superior knowledge and power give me advantages which warrant me in guaranteeing safer, surer and more rapid results than can be obtained elsewhere. I will give you the most complete, exact, reliable and intelligent reading you have ever had. Tell you whom and when you will marry; if you will be divorced, and why. The sickness you have or will have. How to prosper and win success. Locate business to begin and where; the psychological moment for safe speculation or investment. Locate buried treasures, missing papers, lost or absent friends, mines, ore veins. Overcomes rivals, enemies, evil influences, weaknesses of all kinds. I positively do what others claim to do. This gifted trance medium penetrates the mysteries of the soul, delves into the past, inquires into the future.

THE VERY SECRETS OF THE DEAD REVEALED.

AND EVERY WARNING, ADVICE AND INFORMATION LAID BARE BEFORE YOU. YOUR PRESENT LIFE AND ENTIRE FUTURE TOLD.

Mme. Annuve is permanently located in Los Angeles and owner of her own home.

MME. ANNUVE, 743 S. BROADWAY, BETWEEN 7TH AND 8TH.

Readings daily and Sunday, from 10 a.m. to 9 p.m. 9

PERSONAL—PROF. W. E. KING, PROF. W. E. KING, 247 SOUTH HILL STREET—247. PROF. W. E. KING, PSYCHIC SEER. READINGS, 50c—50c—50c.

To receive the 50c reading you must cut this advertisement out and bring it with you. He gives dates, facts and figures, reliable and important advice and information on all matters of interest in business transactions, law suits, contested wills, damage suits, divorces, deeds, mortgage, claim, speculations and all financial difficulties, affairs of the heart or love affairs, settles lovers' quarrels, tells if the one you love is true; also date of marriage, restores lost affection, peace and confidence to lovers and discordant families; gives you the full secret how to control, fascinate the one you love; also those you meet, and how to make a person at a distance think of you.

Readings daily and Sunday, 10 to 8. Permanently located in his own home. 247 SOUTH HILL STREET—247. BET. SECOND AND THIRD STS. NEAR ANGELS FLIGHT. PROF. W. E. KING. 9

PERSONAL—MADAM KARMA. MADAM KARMA. MADAM KARMA. ASTRAL DEAD TRANCE PSYCHIC. WITHOUT ASKING ONE QUESTION, BEFORE YOU UTTER A WORD. Karma gives names, dates, facts, figures. Tells you of loved ones, living or dead. YOUR SECRET TROUBLES, the cause and remedy, in fact, tells everything. Locates absent ones, overcomes your rivals and enemies. Gives infallible advice on all affairs of life, including business, law, health, changes, travel, patents, financial troubles, love, courtship and marriage.

To receive the 50c reading you must cut this advertisement out and bring it with you. Hours—10 to 8; Sunday and daily. HOTEL MILTON, parlors 17-18-19. 539½—SOUTH BROADWAY—539½. No sign, walk in. MADAM KARMA. MADAM KARMA. 9

WANTED—
Help, Male.

WANTED—HUMMEL BROS. & CO., A strictly first-class agency. All kinds of help promptly furnished. Your orders solicited. 116 E. Second Street. Between Main and Los Angeles sts. Largest and best equipped offices on the Pacific Coast. SUNSET MAIN 509. HOME EXCHANGE 509.

WANTED—JAPANESE PACIFIC EMPLOYMENT BUREAU, Largest and most popular agency, 631 W. Sixth st., Los Angeles, Cal. House cleaning department. Window cleaning department. Phones—Home F3078, Main 1714. General labor contractors. Every department insures responsibility. 16

WANTED — EXPERIENCED AND RELIable agent or promoter to finance legitimate proposition. No "fake" or mining scheme. Party must have sufficient confidence and ability to make compensation contingent upon success. Shall be at Hayward Hotel on Thursday, June 11. Make appointment. Address P, box 168, TIMES OFFICE. 9

WANTED—JAPANESE EMPLOYMENT AGENCY, 420 W. Sixth st. Home F5353, Main 2764. COOKS, WAITERS, PORTERS. Ranch hands, house and window cleaners. HOUR OR DAY CONTRACT. 9

WANTED — A MAN, EXPERIENCED IN the care of dairy cows, to look after the milking on a dairy ranch near Los Angeles. State what experience you have had, and where. Dairy school graduate preferred. Address DAIRY, box 91, Times office. 8

WANTED—PROMOTER, CLEVER ON BUSIness ideas, in forming a new men's department store; grand location; starting by prominent firm. Answer, care this office; references and particulars. Address O, box 44, TIMES OFFICE.

WANTED—THREE EXCEPTIONALLY CApable, experienced solicitors; must be hustlers and ready for eight hours' work a day; position will pay from $25 to $40 per week. Call 8:30 to 10:30, ROOM 410, 434 S. Broadway.

WANTED—EXPERIENCED SALESMAN TO take the exclusive right for one or more counties in the State for the best selling article on the market; $5 to $10 per day sure. See A. H. KNOWLES, 105 S. Broadway. 9

WANTED—PORTRAIT ARTIST; MUST BE good all-around man and steady worker. J. B. HENDERSON CO., 118-120 E. Channel st., Stockton, Cal. 11

WANTED — PLUMBING, ELECTRICITY, bricklaying, etc., can be taught in few months, and we want a man to hustle new students. UNION SCHOOL OF TRADES, 120-126 E. 8th st., Los Angeles.

WANTED—STRICTLY HIGH-CLASS, THORoughly experienced commercial stationery salesman for city trade; recommendations required. Answer P, box 127, TIMES OFFICE.

WANTED — SALESMEN TO SELL OUR goods to all classes of merchants; fine side lines; big profits; liberal terms. MODEL MFG. CO., Dept. T, South Bend, Ind.

WANTED—A FIRST-CLASS PHOTOGRAPH retoucher. Send samples and references with application. FRED J. FELDMAN, El Paso, Texas. 12

WANTED—A GOOD CARPENTER TO TAKE contract roughing in house and take piano on same. Call Monday morning, 319 BYRNE BLDG. 9

WANTED—MARRIED MAN FOR SANTA Cruz mountain fruit ranch; state experience, wages expected. WALLACE, 1850 Green st., San Francisco. 9

WANTED—2 GOOD HOUSE PAINTERS. Apply JOHN KIRCHENBECKER, 726 E. 24th st. Los Angeles, Cal. Phone South 4907. 9

WANTED — GOOD DYER AND CLEANER. One that will buy share in business preferred. Address N, box 46, TIMES OFFICE. 8

WANTED—SOLICITORS; 200 PER CENT.; household necessity; guaranteed. Call mornings, 402 L. A. TRUST BLDG. 8

WANTED—GROCERY CLERK. MUST UNderstand meat cutting. Apply at 514 S. MAIN. 8

WANTED—ALFALFA RANCH SUPERINtendent by JOHN C. STICK, 331 Citizens' National Bank Bldg. 12

WANTED — AMBITIOUS YOUNG MEN FOR dramatic company, Second and Hill, HOTEL LINCOLN, room 55. 8

WANTED—SOLICITORS, MUST BE WORKers. 434 SAN FERNANDO BLDG., 10 to 12. 8

WANTED—CYLINDER PRESS FEEDER. REYNOLDS SIGN CO., 2676 Lacy st. 8

WANTED — EXPERIENCED PRESSER. SCOTT BROS., 425-427 S. Spring st. 8

WANTED—
Help, Male.

Note—Applicants for positions are advised not to enclose original recommendations in answer to ads. Send duplicates only.

WANTED—A FIRST-CLASS BUSHELMAN. Apply 440 S. SPRING. 8

WANTED—OPTICIAN. 453 S. BROADWAY. 8

WANTED— Male or Female Help.
(Investment Required.)

WANTED—YOUNG MEN, IMMEDIATELY, Ages 18-35, To prepare for SPECIAL RAILWAY MAIL CLERK EXAMINATION, July 8. Exceptional opportunity to get a good government position; beginning salary $800; fine future. Rapid promotion; special rush preparation by reliable institution. No time to lose. Call immediately, 614 H. W. HELLMAN BLDG., city. RUSH—RUSH—RUSH—RUSH. 8

WANTED—MEN UNDER 35; SPECIAL EXamination for railway mail clerks on July 8. OPPORTUNITY EXTRAORDINARY. Thorough preparation in time to catch this SPECIAL Examination. Call immediately. 614 H. W. HELLMAN BLDG., city. 8

WANTED—
Help, Female.

Note—Applicants for positions are advised not to enclose original recommendations in answer to ads. Send duplicates only.

WANTED—2 HOTEL WAITRESSES, $25 found; chambermaids, $30 and $25 found; country cook, $40; restaurant cook, city, $10 week, no Sunday; boarding house cook, $40; cafe waitress, $8, no Sunday; candy girl, $7; nurse girl, for beach, $25; delicacy saleslady, $8, no Sunday; house girls, $25 to $35. BROADWAY EMPLOYMENT OFFICE, 316 S. Broadway. 8

WANTED—ON ORANGE GROVE AT GLENdora, two competent girls—one for cooking and general housework, wages $30; second girl waiting on table, etc., and look after children; wages $25. Family of three adults and three children. References. Call Sunday, 1355 W. 23RD ST., corner Allendale, Los Angeles. 8

WANTED—COMPETENT LADY OF GOOD address to take charge of first class rooming house, board, room and small wages, good home to right party, references required. Call Monday forenoon, room 203, LISSNER BLDG., 524 S. Spring st. 8

WANTED—LADIES TO MAKE OUR SOFA pillow tops and art novelties at home; easy and beautiful work; we teach you free; pays $8 to $16 weekly. Call at store, 754 S. Broadway. WOMAN'S NATIONAL ART EXC. 13

WANTED—YOUNG WOMAN TO HELP Tuesday and Wednesday with cooking, assisting at wedding, must be good all around woman helper, must have reference. Apply to G. L. ROBERTSON, 123 S. Broadway. 8

WANTED—25 EXPERIENCED SHORT ORder waitresses, steady employment, wages $9 per week, six days. No transportation furnished. HOME DAIRY RESTAURANT CO., 1629-1649 Welton st., Denver, Colo. 14

WANTED—LADY SOLICITORS OF GOOD appearance can make $20 to $40 per week with THE FRATERNAL HOSPITAL ASSOCIATION, 432 Chamber of Commerce Bldg. 8

WANTED—THOROUGHLY CAPABLE GIRL for general housework; must be good cook; three in family; first-class wages. Call Monday forenoon, 1123 W. 21ST ST. 8

WANTED—TEACHERS, REQUESTS TO recommend teachers all departments received daily. CALIFORNIA TEACHERS' BUREAU, 409 San Fernando Bldg.

WANTED—A LADY OF GOOD EDUCAtion to fill permanent position; references required. Address P, box 100, TIMES OFFICE.

WANTED—YOUNG WOMAN TO WAIT ON table in bakery from 11:30 a.m. to 1:30 p.m. Call HOME BAKERY, 2216 S. Grand ave. 8

WANTED—A COMPETENT GERMAN GIRL to do cooking and downstairs work. Apply mornings, 933 BURLINGTON AVE. 10

WANTED—AN EXPERIENCED WAITress. HOTEL PLEASANTON, 1120 S. Grand ave. Phone Broadway 3221. 8

WANTED—A GIRL FOR GENERAL HOUSE work, 2 adults and 2 children. 2349 S. FRANCIS AVE. E2394. 8

WANTED—AN EXPERIENCED WOMAN to do chamber work. Call at 113 W. 2ND. 8

WANTED—PRACTICAL NURSE. APPLY after 9 o'clock at 506 W. 21ST ST. 8

WANTED — GOOD GIRL FOR GENERAL housework. 229 W. 23D. 8

WANTED—GIRL FOR HOUSEWORK. Call between 9 and 2. 1319 S. HOPE. 8

WANTED—GOOD COOK FOR THE COUNtry. 316 E. 11TH. 8

WANTED—
Help, Male and Female. (To Learn Trades.)

WANTED—YOUNG MEN BETWEEN THE ages of 18 and 25, are taught to operate the linotype machine at THE TIMES LINOTYPE SCHOOL, corner San Fernando and College sts., Los Angeles. Good operators are in demand in every section of the country, and the pay is above the average. It is possible to learn in from three to six months. Apply to SCHOOL MANAGER for terms.

WANTED — YOUNG MEN FOR ACTUAL work; no books; electricity, plumbing, bricklaying, etc. Only few months to master a trade, and $4 to $6 a day. Free booklet of information. UNION SCHOOL OF TRADES, 120 to 126 E. 8th, Los Angeles.

BEAUTY CULTURE PAYS BIG; CONSTANT practice and thorough instruction. Ladies grasp this opportunity. FLORENTINE HAIRDRESSING COLLEGE, the Big Broadway Beauty School, at 227 Mercantile Place. F7267. 11

WANTED—MACDONALD'S COLLEGE OF HAIRDRESSING AND BEAUTY CULTURE, 204 Mercantile Place, is superior to others; wages earned while learning; positions guaranteed. 13

WANTED—
Help, Male and Female.

WANTED—MAN TO CARE FOR HORSE and do common work on farm; wife to board husband and owner; state compensation for all. E. C. KELLEY, San Dimas. 9

WANTED—FOR ROAD SHOW, FIRST-class vaudeville people; also pianist. Write BEATY BROS., Ocean Park, Cal. 9

WANTED — AMATEURS FOR FRIDAY night. Call or address manager of FISHER'S THEATER. Prizes to all. 9

WANTED — SOLICITORS; NONE BUT first-class need apply. 417 LAUGHLIN BLDG. 8

WANTED— Male or Female Help.
(Instruction Course.)

WANTED — 10 YOUNG LADIES TO PREpare for positions with the Western Union Telegraph Company. Tuition $6 per month. Apply F. D. MACKAY, 542 Central ave. 15

WANTED—
Situations, Male.

WANTED—SITUATION; GOOD JAPANESE boy, city or country, to do cooking and housework, washing; speaks English well; wages $30 and up. IMARA, box 125, Gardena, Cal. 12

WANTED—YOUNG JAPANESE WISHES position as waiter and housework in family or boarding house, city or country. GEORGE, Main 6139, F1696. 636 S. Hill st. 10

WANTED—FIRST CLASS JAPANESE COOK has good references, in private family, also willing to do housework. Call W. F1696, MAIN 6139. 10

WANTED—PLACE, BIG JAPANESE AS first class cook or laundry and indoor work, city or country. NARU MIYA, 525 W. Seventh. 9

WANTED—EMPLOYMENT BY A COLLEGE student in a law office, until the middle of September. Address V, box 52, TIMES OFFICE. 10

WANTED — EXPERIENCED JAPANESE gardener wants position to take care of lawn and flowers. Write to OIKE, 1643 Arapahoe st. 10

WANTED—A GOOD ARTIST WANTS SITuation, city, country, fine work on china or water color. Address O, box 1, TIMES OFFICE. 10

WANTED—BY JAPANESE BOY, PERSEVering, position, waiter and houseworker in family. KOBAY, P.O. box 28, Hollywood, Cal. 11

WANTED—SITUATION BY YOUNG JAPAnese as cook in private family. Can furnish best reference, $35 up. FUMOJI, 1120 Georgia st. 8

WANTED — EXPERIENCED WINDOW draper and card writer. Address L, box 161, TIMES OFFICE. 8

WANTED—POSITION, BY JAPANESE BUTler; long years' experience; 3 good city references. Address P.O. BOX 302, Station C. 8

WANTED—SITUATION; PLUMBER WOULD like jobbing and figure on new work. Address T, box 74, TIMES OFFICE. 9

WANTED—YOUNG MAN DESIRES TO learn pantenter trade; one year's experience. Call MAIN 5349, BILLY. 8

WANTED — JAPANESE YOUNG MAN wants position as ranch or garden; plain work. MORI, 319 W. 11th st. Broadway 3538. 9

WANTED—
Situations, Male.

WANTED—JAPANESE MUTUAL HELP ASSOCIATION, EMPLOYMENT BUREAU. Supplies all kinds of Japanese help and labor. We have large number of good men as COOKS, WAITERS, CHAMBER WORKERS, GARDENERS, PORTERS, GENERAL STORE and HOUSEWORKERS; also some SCHOOL BOYS. Call up MANAGER. Prompt attention given. Broadway 2067, F5664. 726 S. Grand. 8

WANTED—EXPERIENCED GERMAN GARdener and all-around handy man wants work extra days, Monday, Friday and Saturday; good city references. Address N, box 137, TIMES OFFICE.

WANTED—POSITION AS BOOK-KEEPER, accountant or business manager, 15 years' experience and can furnish highest recommendations. A. M. ALLEN, 135 Kenyon st., Pasadena. 8

WANTED — BEST CHAUFFEUR IN CITY wants position; long experience; expert repair man; best references. Address O, box 21, TIMES OFFICE. 8

WANTED—YOUNG MAN, GOOD ADDRESS, wants work at anything; 6 years' experience with all kinds gas engines, handy with tools. E. BENNETT, 322 E. Fifth. 8

WANTED — A YOUNG KOREAN WANTS position as housework, kitchen help or bus boy. Please call at No. 2 OLIVE COURT. Phone Main 6216. 8

WANTED—POSITION, WILLING JAPANese cook, who learned at cooking school and will do housework; too, has reference. Address HIRANO, 501 E. 3d st. 10

WANTED—JAPANESE BOY WISHES POsition, all day or half day, house work in any place, has references. Address FRANK, V, box 50, TIMES OFFICE. 8

WANTED—POSITION BY GERMAN GARdener on private place; good care taker; understands cows, horses and chickens. Address R, box 38, TIMES OFFICE. 9

WANTED—STENOGRAPHER DESIRES POsition. Four years' experience, own machine. Good references. Address R, box 165, TIMES OFFICE. 8

WANTED—SITUATION BY JAPANESE AS first-class cook, or butler in private family in city or country. Address R. K., 543 BANNING ST. 8

WANTED—EXPERIENCED CHAUFFEUR, 17 years old, desires position driving automobile for private family or public service. Address P, box 2, TIMES OFFICE. 8

WANTED — POSITION BY JAPANESE, first-class experienced cook for private family, city or country. JOY, 316 W. 11th st. Broadway 3633. 8

WANTED — WORK, CARPENTERING, painting, metal, concrete, etc. WOLBERT, 630 Wall. 8

WANTED—TYPEWRITING, NEAT ACCUrate work. Piece or permanent. Give me a trial. F2361, F6641. 12

WANTED—
Situations, Female.

WANTED—EDUCATED WOMAN, GOOD appearance, address and business training, wants position in office, store or apartment house where tact, intelligence and business acumen are required. Address R, box 57, TIMES OFFICE. 9

WANTED—BY CAPABLE, REFINED WOMan, position to assist with house work, or as companion to lady attendant, or housekeeper in widower's family. Exceptional woman for position. Address R, box 36, TIMES OFFICE.

WANTED—EXPERIENCED GIRL WISHES situation to cook and housework in Hollywood. Call Monday at 183 OLIVE AVE., Hollywood, or telephone Hollywood 812. 8

WANTED — A MIDDLE AGED LADY wishes position as housekeeper; no objection to children; write or call. 1313 STANFORD AVE. Call Mrs. Pearl Miles. 8

WANTED—YOUNG WOMAN WANTS POSItion as bookkeeper or general office assistant; eight years experience; city reference. Telephone EAST 1877. 8

WANTED—REFINED, WELL EDUCATED Spanish young lady, desires position as useful companion to respectable family. Phone MAIN 2591, between 11 a.m. and 2 p.m. 8

WANTED—BY COMPETENT WOMAN WITH reference, cooking in private family, will do some housework. $25 to $30 per month. Call up MAIN 6262. 9

WANTED — YOUNG LADY, GOOD PENman, high school education, reared in this city, wishes store or office position. Address P, box 109, TIMES OFFICE. 8

WANTED — MIDDLE AGED WOMAN wants washing or housecleaning, 20 cents an hour. Address V, box 43, TIMES OFFICE. 8

WANTED—BY DANISH GIRL, SITUATION as second girl with private family. Call Monday 326 E. 36TH ST., or Phone South 2809. 8

WANTED—GERMAN GIRL WISHES SITuation, cooking or housework, no washing, city, or beach, wages $30, $35. PHONE 185459. 8

WANTED—FRENCH LADY WISHES POSItion as waitress in private family; can talk English. HOTEL LEONIDE, 512 S. Main st. 8

WANTED — TRAINED NURSE WANTS nursing and housework, $12 per week. Phone 71216. 2180 29TH PLACE. 8

WANTED—GERMAN WOMAN, MIDDLE aged, good cook, wants situation, wages $30. 303½ S. SPRING ST. Room 22. 8

WANTED — COLORED WOMAN WANTS day's work, washing or house cleaning, no ironing. PHONE BDWAY. 2563. 8

WANTED—GOOD COLORED WOMAN DEsires housecleaning by the day; references; competent. MAIN 4285. 8

WANTED—DRESSMAKING IN FAMILIES; cutting, fitting, specialties. 929 WALL. Main 2473. 9

WANTED—AMERICAN WOMAN WANTS work cleaning or washing by the day. Phone MRS. BLACK, A5694. 8

WANTED—FIRST-CLASS COLORED LAUNdress wants day work or washing to take home. MAIN 4256. 8

WANTED — HAND LAUNDRY WORK; will do all work neatly and to order. Phone WEST 3496. 9

WANTED — FIRST-CLASS LAUNDRESS wishes laundry work to do at home. PHONE BROADWAY 3545. 9

WANTED—BY COMPETENT WOMAN, POsition as working housekeeper. Call 317 E. 10TH ST. 9

WANTED — BY COMPETENT CHAMBER maid one first-class waitress. A5629. MAIN 1085. 8

WANTED—BABY OR CHILD TO CARE for. Will have mother's care. Phone SOUTH 2341. 9

WANTED—CLEANING, DAY OR HOUR; young woman; references. 'PHONE BOYLE 1777. 9

WANTED—SITUATION, YOUNG LADY TO do general office work. PHONE WEST 5275. 9

WANTED—NURSE WISHES POSITION TO care for invalid; wages reasonable. B5620. 8

WANTED—BY COMPETENT COOK AND second girl together. A5629. MAIN 1085. 8

WANTED—POSITION BY EXPERIENCED reliable stenographer, $8 week. E1974. 8

WANTED—
Situations, Male and Female.

WANTED — GOOD JAPANESE COUPLE want place, man first-class cook, wife wait on table and housework; both many years' experience and speak English; have references. 722 S. GRAND AVE. Main 4920, Home F5764. 9

WANTED—PHONE FOR COLORED COOK, waiters, porters, chambermaids, chauffeurs, general housework. J. W. COLEMAN'S EMPLOYMENT OFFICE, 211 E. 2nd st. Brdy. 2106, A3979. 12

WANTED — GOOD JAPANESE COUPLE wants place, man as cook wife wait on table and housework; both speak English. G. SHIMAICHI, 120 N. San Pedro st. 9

WANTED — JAPANESE COUPLE SITUAtion in private family as first class fancy cook; experience 18 years; wife waiter on table, references. HIRA, 501 E. Third st. 10

WANTED—BY JAPANESE COUPLE, POSItions as gardener or any help; wife as housework in family. S. SHIMODA, 306 Amelia st. 12

WANTED—MALE AND FEMALE AGENTS to sell new photo coupon; good seller. HANSLER STUDIO, 107 N. Spring. 13

WANTED—SITUATION BY COLORED MAN as butler or chauffeur, wife cook or housework. MAIN 6129. 8

WANTED — FOR ALL COLORED HELP, telephone CRUMBLEY'S AGENCY, Broadway 1230. 8

WANTED—
Agents and Solicitors.

WANTED—EXPERIENCED CANVASSERS, house to house proposition, steady employment and excellent compensation on commission basis. COLUMBIA PHONOGRAPH CO., 518 S. Broadway. 12

WANTED—AGENTS, $100 TO $300 MONTHly, specialty for auto owners, lightning seller; particulars free. P. J. WITZKE, St. Paul, Minn.

WANTED—SOLICITOR FOR CITY; STAPLE articles; clean, respectable and profitable. Call afternoons, 224 DOUGLAS BLDG. 8

WANTED—
Partners.

WANTED — LADY PARTNER IN NICE light business. $300 required, investigate; money secured. Address V, box 54, TIMES OFFICE. 9

WANTED—A MAN WITH CAPITAL TO take ½ interest in a long lease on oil land. Address BOX 7, Santa Monica. 9

WANTED—
Partners.

WANTED—ACTIVE OR SILENT PARTNER having $5000, to take half interest and join me in the organization of corporation I now control. Can guarantee a clean up of over $20,000 within a year, and much more than "a fighting chance" of adding $200,000 to this in next five years.

If you mean business and are prepared to furnish satisfactory proof of business and financial ability, give details in reply, in confidence, state when and where you can be seen, and phone number. Positively no details given by mail. Address S, box 125, TIMES OFFICE. 1

WANTED—I HAVE A THRIVING REAL estate business in live town in best orange belt and want a partner. I am busy all the time, but am unable to handle it alone any longer as the business is growing beyond me. I want a man who is a good mixer, talker and rustler and who can furnish good references and no other need answer this ad. If you are looking for a skin game you will be disappointed as I don't make my money that way. Address V, box 1, TIMES OFFICE. 8

WANTED—SPECIAL OPENING OFFERED to substantial gentleman if you have good reference and $1500 to buy half interest, with first-class man, in up-to-date, genteel brokerage, renting, all kinds properties and fire insurance business; party says worthy immediate investigation. Particulars, see PHOENIX, 202 and 204 Grant Bldg. 9

WANTED—A GRAND OFFER—To a young man to buy a partner's interest; must have no less than $5000, good references; to a well-established, popular, progressive men's outfitting firm, now enlarging and changing partners. Answer in full. Chance open for few days only. Address N, box 22, TIMES OFFICE. 8

WANTED—PARTNER AN ALL AROUND man, one with some knowledge of bookkeeping preferred, for a live, up to date grocery, one of the best retail concerns in the city. Call for particulars, 719 S. FLOWER ST. 10

FOR SALE—PLUMBING BUSINESS. Established 6 years; good downtown location and jobbing trade; on account of poor health will sell at wholesale inventory cost. For information PHONE TEMPLE 665.

WANTED—PARTNER WITH REFERENCES IN ESTABLISHED REAL ESTATE BUSINESS; FINE OPENING, $300. CALL IN PERSON, 704 S. GRAND, OPPOSITE POSTOFFICE. 8

WANTED—ADVERTISING MAN WITH $100; travel with doctor. ROOM 4, 109½ S. BROADWAY. 8

WANTED—
Work by the Day.

WANTED—HOUSE PAINTING BY THE day; will work for $2 a day. EDWIN BROWN, 342 BURTZ, take West Temple cars. 8

WANTED—RELIABLE WOMAN WISHES work, 25c an hour, Garvanza. 411 N. AVE. 64, 39382. 8

WANTED—
Rooms and Board.

WANTED—LARGE ROOM AND FIRST class table board, 2 meals, hotel or residence, for one gentleman, will give in exchange clear city lot or equity in cottage. Address BOARDER, box 401, Station C, city. 12

WANTED—ROOM AND BOARD BY YOUNG married couple; neatness desired more than luxury; near car line; not over $50 month; private family preferred. Address S, box 19, TIMES OFFICE. 8

WANTED—YOUNG COUPLE WISH BOARD and room in strictly private family; no other boarders or children; furnished or unfurnished. PHONE SOUTH 1759. 8

WANTED—ROOM AND BOARD FOR TEN years, German family, preferred. Address 258½ S. MAIN, room 3. 8

WANTED—
To Rent.

WANTED—TO RENT—LIST YOUR HOUSES WITH US. Big demand for rentals. No charge for listing. RENTAL DEPARTMENT. LOS ANGELES INVESTMENT CO. A5218. 333-337 S. Hill st. Main 2248.

WANTED—TO RENT—A MODERN HOUSE OF 9 OR 10 ROOMS, UNFURNISHED, FOR A TERM OF 1, POSSIBLY 2 YEARS; NO CHILDREN, WISH IT SOUTH OF PICO AND WANT A GOOD HOME. REALLY WORTH NOT LESS THAN $65 PER MONTH. WE ARE DESIRABLE TENANTS. ADDRESS N. BOX 176, TIMES OFFICE. 8

WANTED—TO RENT BY MONTH, FURnished bungalow, with bath, not over six rooms; must be on ocean front some place where beach is good and level; quiet place preferred in small town; may rent 6 months or more; two in family; give price. Address P, box 110, TIMES OFFICE. 8

WANTED—HAVE YOU A BUILDING, STORE OR RESIDENCE TO LET? IF SO, LIST IT WITH US. PROMPT ATTENTION GIVEN. H. J. WOOLLACOTT & SON. 409 LANKERSHIM BLDG.

WANTED—
To Purchase, Real Estate.

WANTED—CHEAP VACANT LOT, ABOUT 60x75 feet frontage, between Ninth, Pico, Figueroa and Union ave. BLACK BROS., 905-6 Union Trust Bldg. 8

WANTED—TO PURCHASE MODERN COTtage in nice section of Los Angeles, or a country home on car line, not too far out. Have a $3400 chattel mortgage payable at $100 per month, with 8 per cent. interest. I wish to put in as first payment. JAMES KINCHELOE, 312 Fay Bldg. 8

WANTED—INFORMATION REGARDING A good farm for sale; not particular about location; wish to hear from owner only, who will sell direct to buyer; give price, description, and state when possession can be had. Address L. BARBYSHIRE, box 4984, Rochester, N. Y.

WANTED—TO BUY REAL ESTATE; HAVE customers waiting both to purchase and exchange. SEE LUNDEEN FOR HOMES. F7142. 702 S. Spring st. Main 4846. 12

WANTED—WILL PAY CASH FOR DESIRable lot in what is known as the Westlake or southwest district, if price is right; what have you to offer? Give exact location and state lowest cash price. Reply to BUYER, N, box 78, Times Office. 8

WANTED—TO PURCHASE A 6-ROOM MODern cottage and lot, between Washington and 12th, Figueroa and Hoover; $1000 cash, balance $100 per month. TAFT & GREEN, suite 319, Wright & Callender Bldg., corner Hill and Fourth. 8

WANTED—TO PURCHASE 5-ROOM COTtage or desirable lot, in exchange for clean stock of notions and dry goods, connected with branch postoffice. Will pay CASH difference or assume. Address, with full particulars, P.O. BOX 47, Los Angeles. 20

WANTED—TO PURCHASE AN UP-TO-DATE 5 or 6-room bungalow, or desirable lot, west or southwest preferred, in exchange for first mortgage on acreage and some CASH. Give full particulars. Address P.O. BOX 47, city. 20

WANTED — HOUSES, LOTS, COUNTRY property, beach property. No matter what you have, let us procure results for you; we know how. GROSBECK & TYERMAN, 212 San Fernando Bldg. 11

WANTED — TO PURCHASE, FOR SPOT cash, lot between Pico, 6th, Figueroa and Vermont. I O. N. L. CLARK, 238 Citizens' Natl. Bank Bldg. 7

WANTED — MORTGAGES. WILL GIVE free and clear lots with cash. Guarantee you quick cash. GOLDFLAM & CO., 254 S. Broadway, Room 117.

WANTED — MORTGAGES. WILL GIVE free and clear lots with cash; guarantee you quick cash. GOLDFLAM & CO., 254 S. Broadway, room 117. 25

WANTED—GOOD RANCH 5 TO 15 ACRES, with buildings suitable for poultry; will lease for term of years. Address P, box 115, TIMES OFFICE. 9

WANTED—SITUATION, JAPANESE COUple; wife, cook; man, waiter table or gardener. 237½ E. FOURTH ST. Matsuho, Main 5272. 9

WANTED—TO GET IN COMMUNICATION with any one owning a lot on 51st st., between Main and Moneta. B9788. 212 W. 51ST. 8

WANTED—WILL BUY HOUSES, QUICK, which need repairing. GOLDFLAM & CO., room 117, 254 S. Broadway.

WANTED—
To Purchase, Miscellaneous.

WANTED—ART AND CURIOS, ANTIQUE jewelry, silverware, laces and bric-a-brac. 640 W. WASHINGTON, near Figueroa. 13

WANTED—SECOND-HAND LATHE. SEE MR. SHANNON, 1528 W. Seventh st. Tel. Main 5234. 9

WANTED—ENGINEER'S TRANSIT; STATE price and make. Address S, box 38, TIMES OFFICE. 8

WANTED — CASH PAID FOR FEATHER beds. 754 SAN PEDRO. Main 1166, Home 5041.

WANTED — DIAMOND SOLITAIRES; PAY cash. SCHEPPS, 444 S. Broadway, room 25.

WANTED—ROLL-TOP DESK. ADDRESS R, box 73, TIMES OFFICE. 8

WANTED—
To Purchase, Miscellaneous.

WANTED—TO BUY YOUR FURNITURE; one piece or house full and then some; for cash or exchange. We want a good rooming-house and a restaurant outfit. All calls answered promptly. SKEELS BROS., 511 S. Main. F7018; Main 2042.

WANTED—TO BUY YOUR FURNITURE, one piece or a house full, and then some, for cash or exchange; we want a good rooming-house and a restaurant outfit. All calls answered promptly. SKEELS BROS., F7018, Main 2042, 511 S. Main.

WANTED — TO BUY FURNITURE AND household goods, if you have one piece or a house full, we will pay you one-third more than others. Phone us. Main 1117; Home F8771. COLYEAR'S, 509-11 S. Main.

WANTED—SELL OR EXCHANGE YOUR old furniture. We have thousands of customers waiting to buy it. Phone us. Main 1117; Home A2154. COLYEAR FURNITURE CO., 522-24 S. Main st.

WANTED — A TWO-WHEEL NOVELTY cart, something like a Kentucky break cart, for a small horse. Write particulars to A. H. HALSTED, Rubidoux ave., Riverside. 8

WANTED—WILL POSITIVELY PAY HIGHest prices for good second-hand clothing, shoes, trunks, furniture, carpets, etc. A9781. MAIN 2657. 10

WANTED — RESTAURANT COUNTERS, stools, tables, chairs, ranges, etc. JAMES COLGAN & CO., 715 S. Spring. Home F3664, Main 2663.

WANTED — HOUSEHOLD GOODS, FURNIture, carpets, any quantity. Highest cash price paid. RHOADES & RHOADES, 126-128 E. Main st. Phones Main 1259; F1259.

WANTED — RESTAURANT COUNTERS, stools, tables, chairs, ranges, etc. JAMES COLGAN & CO., 715 S. Spring. Home F3664, Main 2663.

WANTED—HIGHEST PRICES PAID FOR second-hand clothing, shoes, furniture, carpets, stoves or anything you want to dispose of. PHONE BROADWAY 4136. 9

WANTED—BUY HOUSEHOLD FURNISHings, bankrupt stocks, showcases, desks; cash or exchange. Both phones. SKEELS BROS., 511 S. Main.

WANTED—UNION LOAN CO., 116 SOUTH Spring st. Will buy your diamonds, jewelry, silverware, antiques, etc. PHONE A3669.

WANTED—AN OLD COLLECTION OF POSTage stamps or old stamped envelopes. M. H. NEWMARK, 141 to 151 No. Los Angeles st.

WANTED — HIGHEST PRICE PAID FOR furniture; any quantity. JAMES COLGAN & CO., 715 S. Spring st. F3664, Main 2663.

WANTED—DIAMONDS, JEWELRY, ETC.; pay cash; get my offer; fair dealing. M. T. REID, 142 S. Broadway, room 128. A1456.

WANTED—TO BUY OFFICE AND HOUSEhold furniture. COLGAN'S, 318 S. Main st. A3489, Main 2463.

WANTED—HIGHEST CASH PRICE PAID for second-hand furniture, or will exchange new for old. Home F3548, Sunset MAIN 377. 11

WANTED—
Miscellaneous.

WANTED—LIST YOUR PROPERTY FOR immediate returns with GROSBECK & TYERMAN. We give our best energy to accomplish results for you. 212 SAN FERNANDO BLDG. 11

WANTED—CESSPOOLS; GIVE US A TRIAL on cleaning your cesspool; quick work and no charge for digging and disinfecting. RED CROSS SANITARY CO., phone 29004; MAIN 5406.

WANTED—HIGHEST PRICES PAID FOR good 2nd-hand furniture. ROSSNER'S Main 2296, F7424. 10

WANTED—CESSPOOLS; WE PUMP THEM out. LOS ANGELES SANITARY CO., phones E3146; Temple 593.

WANTED—SMALL CHILDREN TO BOARD and care for. 1322 HENRY ST. East 1172. 8

TO LET—
Furnished Rooms.

TO LET—AT HOTEL OHIO, 237 N. BROADway; one of the coolest houses to stop during the summer; elegant furnished with every modern convenience; prices greatly reduced to meet the times. By day, week or month; central to business.

TO LET—I WILL RENT AT MOST REASONable rate four rooms completely furnished for housekeeping in very desirable neighborhood; gas, electricity, bath, nice porch and yard. Address T, box 161, TIMES OFFICE. 8

TO LET—2 LARGE, WELL FURNISHED south-front rooms, with running water. Also 1 single side room, suitable for gentleman. In private home, within walking distance. 1241 INGRAHAM ST. 8

TO LET—THE NETHERWOOD, 2007 SOUTH Grand. Apartments and light housekeeping rooms, all outside; large veranda, with east and south exposure; cheerful, homelike; reasonable rates.

TO LET — HANDSOMELY FURNISHED rooms and suites, with or without bath, elevator, hot and cold water, reasonable rates. THE ALDINE, 334½ S. Hill st. Phone A3311.

TO LET—NEW HOUSE, BRIGHT, OUTSIDE rooms, housekeeping and single, $1.50 to $3; hot bath, laundry; walking distance; cars direct to depots. TEN EYCK, 111 S. Figueroa.

TO LET—3 FRONT SUNNY ROOMS; PRIvate family; porcelain bath; high ground; delightfully located; newly furnished. 1238 INGRAHAM ST. 8

TO LET—FRONT ROOM, NICELY FURnished, 3 large windows, south front; one block north Courthouse. 317 CALIFORNIA ST. 8

TO LET — CHATEAU FRONTENAC, 732-4 S. Flower. Nicely furnished outside rooms; few more with private bath. Summer rates. F6022, MAIN 5561. 12

TO LET — 2-ROOM SUITES FOR HOUSEkeeping, from $3.50 to $4.50 per week; also single rooms from $2 to $3 per week. HARMONY HOTEL, 655 S. Olive st. 9

TO LET—HOTEL MUNN, CENTER OF city; summer rates; hot and cold water all the time. Joins Temple Auditorium, Fifth and Olive. 10

TO LET—3 CONNECTING ROOMS FOR housekeeping, furnished, sunny and clean; close in. 251 S. FREMONT AVE., corner 3rd. 8

TO LET — COMFORTABLE, PLEASANT rooms, with every convenience, in family of two adults, $8 to $10 monthly. 1049 FLORIDA ST. 9

TO LET — NICE, LARGE FRONT SUITE of rooms with small kitchen; newly furnished; private entrance; free bath; $12. 1132 E. 10TH ST. 8

TO LET—THE TEMPLETON, NEWLY FURnished housekeeping rooms; also single, $10 and up; walking distance. 324 TEMPLE ST. 13

TO LET—BEAUTIFUL SUNNY ROOM, BATH and all comforts of home, $5 per month. 121 WEST 31ST ST. 8

TO LET—3-ROOM HOUSEKEEPING SUITE, $14; 2 rooms, $10, single rooms $4 and up. 121 S. FIGUEROA. 8

TO LET — NICE, LARGE, AIRY ROOMS for housekeeping; $1.50 up. 702 SAN JULIAN. 8

TO LET — NICE FRONT ROOM, WITH piano; also large room with kitchen for light housekeeping. 716 S. HILL. 8

TO LET — NICE, SUNNY ROOMS WITH running water; $2.50 and up; centrally located. 540 S. GRAND AVE. F6505. 8

TO LET — FURNISHED ROOMS, QUIET house; free baths; very central; $1.50 per week and up. 412 TEMPLE ST. 12

TO LET—A VERY DESIRABLE FURNISHed room in modern private home, Westlake district. 1021 S. BONNIE BRAE. 9

TO LET — FURNISHED ROOMS; SUNNY rooms; housekeeping and single. Phone Home 54262. 871 S. FIGUEROA ST. 9

TO LET — 2 OR 3 FRONT ROOMS FOR housekeeping; bath, gas, phone; excellent car service. Very reasonable. 221 W. 31ST.

TO LET—SUNNY HOUSEKEEPING ROOMS, furnished, clean and reasonable. 603½ S. FIGUEROA. 10

TO LET — FURNISHED HOUSEKEEPING room, $6 to $7.50 month, $1.75 to $2 week. 548 E. PICO. 12

TO LET—NICELY FURNISHED CLEAN rooms, from $2 for 1 person; $2.50 for 2 week. 247 S. HILL. 9

TO LET—NEW, CLEAN ROOMS, BATHS, electricity. 311 California, at Broadway. "THE FORT." Gentlemen. 9

TO LET — NEWLY FURNISHED ROOMS, single or housekeeping; all outside rooms. THE CRANBROOK, 906 S. Flower. 8

TO LET — ROOMS FOR HOUSEKEEPING; $10 per month up. Also sleeping rooms, $1.25 per week up. 519 TEMPLE ST. 9

TO LET — NICELY FURNISHED SUNNY housekeeping suite, gas ranges, sunny, water; private home. 926 GEORGIA ST. 8

TO LET—WELL FURNISHED ROOMS; ALSO housekeeping rooms, centrally located. THE WINIFRED, 722 South Hill st. 8

TO LET—GOOD FURNISHED ROOMS FOR light housekeeping. 410 BOYLE AVE., in good neighborhood. 8

TO LET—ONE FURNISHED ROOM WITH privilege of kitchen, $8 a month. 1307 NORMANDIE AVE. 8

TO LET—$5 TO $12; COSY HOUSEKEEPING suites; telephone, bath, machine, piano. 139 S. FIGUEROA. 10

TO LET—MOORE-CLIFF, 121 S. HILL. Fine sunny rooms with hot and cold water. 10

TO LET—ROOMS WITH OR WITHOUT board. 111 S. FLOWER. Phone A9827. 13

TO LET — ROOMS AND HOUSEKEEPING rooms; no children. 447 TEMPLE ST. 8

TO LET—CHRISTIAN LODGING-HOUSE, 3?? S. Main, night 25 cents, up; week, $1.75 up.

TO LET—
Unfurnished Rooms.

TO LET—5 NICE ROOMS, FURNISHED OR unfurnished. Rent reasonable. 109 SOUTH GRAND AVE.

TO LET—

[illegible]

Classified Liners.

[illegible]

TO LET—

[illegible]

[illegible]

TO LET—
Houses.

TO LET—
BUNGALOWS.
FLATS. APARTMENTS.
COTTAGES.
FURNISHED OR UNFURNISHED.
ALL PARTS OF THE CITY.
LISTS AND INFORMATION FREE.
RENTAL DEPARTMENT.
LOS ANGELES INVESTMENT CO.,
Main 2246. 333-337 S. Hill st. A5118.

TO LET—
$15—4-room cottage; new and modern, 4133 Lima st., near E. Vernon ave.
$15—New, 5-room modern cottage, Slauson ave. and Long Beach car line; 5c fare, 20 minutes out.
$12.50—New 5-room house near Huntington car house on Eagle Rock line.
$12.50—New 4-room modern cottage, 677 Moulton ave., near E. Main and S. P. shops and L. A. Brewery.
All of the above are for sale on the installments at a low price.
J. FRANK BOWEN, 440 Douglas Bldg. 7

TO LET—
FURNISHED AND UNFURNISHED HOUSES, FLATS, APARTMENTS.
AN EXCLUSIVE LIST OF ATTRACTIVE NEW AND MODERN PLACES.
ALL SIZES AND DIRECTIONS.
AT VERY REASONABLE RENTALS.
LISTS AND INFORMATION FREE.
WE MAKE HOUSE HUNTING EASIER.
20 Years Renting Los Angeles Property.
WRIGHT & CALLENDER CO.,
332 S. HILL ST.

TO LET—
$20—Four-room cottage, No. 2453 Wabash ave.
$10—Four-room cottage, No. 1031 Ganahl street.
$15—Five-room cottage, No. 130 W. Fifteenth.
$22—Five-room cottage, No. 1110 W. Second; walking distance.
ALLISON BARLOW, 213 S. Broadway, Room 124.
Phones—Main 409, Home A5091.

TO LET—4339 S. GRAND AVE.; AN EXTRA choice new bungalow, every modern convenience, including cement cellar and furnace; it has 6 large rooms, oak floors, etc.; on east front 50-foot lot; beautiful lawn and flowers; swell neighborhood, in fact a regular Redpath cottage; rent reduced to $28. South 569. F. H. REDPATH, 4200 S. Flower, "Builder of Beautiful Homes." Take Moneta ave. car to 42nd. 10

TO LET—A GOOD UNFURNISHED HOUSE of 9 rooms at 1200 South Hill st., close in and desirable for sub-renting rooms. Rent $40 per month. A. E. HALSEY, 712 H. W. Hellman Bldg. 8

TO LET—THE MOST MODERN AND ARTISTIC bungalow in the city; has 7 large rooms, hardwood floors, etc.; exclusive residence section; this place never rented before. If you are looking for something nice, call at 531 H. W. HELLMAN BLDG. Phones A3565, Main 1114. 9

TO LET—9-ROOM MODERN HOUSE, BATH and toilet, up and downstairs, gas and electricity, lawn and flowers, near school; nice neighborhood; close to 2 car lines. Call OWNER, Home 'Phone Glendale 131, or address box 166, Glendale. 9

TO LET—NINE-ROOM HOUSE, NO. 1230 S. BONNIE BRAE; long term if wanted, or will sell this beautiful place for small cash payment and balance any way you like and interest at 7 per cent. VAIL & CRANE, owners, 524 S. Spring. 8

TO LET—2-STORY 7-ROOM RESIDENCE, 1017 S. Flower st.; low rent for summer months. Key at 1021 S. Flower, or apply A. K. BRAUER, owner, 128-130 S. Spring st. Phone A2636. 9

TO LET—1 BLOCK FROM HOLLYWOOD Hotel, new 5-room cottage; large bathroom; all modern. Will furnish if desired. Call up, Hollywood 312. MRS. F. HOAGLAND. 9

TO LET—647 W. 27TH ST., FIRST-CLASS 8-room house, 1 square from Figueroa and convenient to University; references. Apply 'Phone West 4955, or residence, 1728 CHURCH. 8

TO LET—FOUR ROOM HOUSE, REAR OF 1538 EAST 22ND ST., $8, water paid. Key in front house, or phone Main 6794; Temple 845; F6744. 9

TO LET—UNFURNISHED FLATS, UPPER and lower, 5-room modern; all conveniences; 10 minutes from Main, $15, water paid; adults. MAIN 1968. 9

TO LET—4 ROOMS AND BATH; FINE condition, at 1616 W. Jefferson. Entire second floor. 2 separate entrances and porches. OWNER, B3865. 8

TO LET—5 ROOM MODERN BUNGALOW, large yard, chicken yard and barn, rear entrance, $22, water paid. Call 130 N. BURLINGTON AVE. Temple 645. 9

TO LET—5-ROOM COTTAGE, 626 MAPLE ave., $16, and 5-room double house, 614 Maple ave., $16. Close to business and cheap. R. D. LIST, 1021 Central Bldg. F1888. 11

TO LET—CAN'T BE BEAT. $14; COSY 4-room place; walking distance, nice neighborhood; water heaters. Take (green) Boyle Heights car. 416½ S. GLESS ST. 8

TO LET—522 S. FIGUEROA ST., LARGE house and grounds; also two 5-room cottages in rear facing on Cottage Place. Owner, 363 GRATTAN ST. Phone E1123. 9

TO LET—4 ROOM COTTAGE, NO. 1021 W. Fourth st., only 10 minutes' walk to Broadway, $10 per month. See it and call owner, A8121. 10

TO LET—UNFURNISHED, WATER PAID, new modern 5-room cottage, 517 E. Washington st. Apply 1631 WALL ST. South 209. 9

TO LET—8-ROOM HOUSE, FURNISHED OR unfurnished. 1701 ARLINGTON AVE. To a good tenant will make reasonable terms. 9

TO LET—$12; NEW, MODERN 4-ROOM cottage, 4012 Compton ave. Take Hooper ave. car to 40th st., walk 1 block east. 8

TO LET—4-ROOM MODERN COTTAGE, $20, worth $30; water paid; 3550 Normandie ave.; stable. Inquire 1460 W. JEFFERSON ST. 10

TO LET—4-ROOM COTTAGE, 604 MAPLE ave., $12. Close to business and cheap. R. D. LIST, 1021 Central Bldg. F1888. 11

TO LET—4-ROOM COTTAGE AND BARN, 1328 East 57th st., rent $8. Inquire 1365 EAST 28TH ST.

TO LET—8 ROOM HOUSE, SUITABLE FOR one or two families. No. 4 BARNARD PARK, Cor. Washington and Grand ave. 9

TO LET—4-ROOM COTTAGE IN REAR 2444 HALLDALE AVE. W. Adams car. All renewed. Nice yard with flowers. 7

TO LET—
Furnished Houses

TO LET—MODERN 9-ROOM HOUSE, BEAUTIFULLY furnished, 720 W. 28TH ST., opposite Chester Place. Large barn, for two or three months only, to responsible party, without children. B4256. 8

TO LET—$35, MODERN 6-ROOM WELL FURNISHED cottage, southwest, price includes use of piano; no children. W. E. SIMPSON, 506 Union Trust Bldg. Both Phones. 12

TO LET—FURNISHED COMPLETE, GOOD 4 room bungalow, half acre garden, right price to right party. Inquire 705½ SOUTH BROADWAY, room 20. 8

TO LET—3-ROOM FURNISHED HOUSE, $8 per month; growing garden. Take Pasadena Short Line car, city limits. J. T. BRYCE, agent. 8

TO LET—CHARMING, ARTISTIC HOME, every convenience, large yard, beautiful location. 2446 NORMANDIE AVE. Tel. 21584. 8

TO LET—A COMPLETELY FURNISHED 8-room house for three to six months. B4928, West Adams district. 9

TO LET—MODERN 9-ROOM FURNISHED house, all conveniences. Apply to owner, 667 CARONDELET ST. 9

TO LET—4-ROOM HOUSE, FURNISHED complete; modern conveniences, $15, or will exchange for board. 1372 WALL, near 15th. 8

TO LET—BEAUTIFULLY FURNISHED 8-room modern residence, 1681 Roosevelt ave. T. WIESENDANGER, 207 S. Broadway. 8

TO LET—4-ROOM COTTAGE, NICELY FURNISHED, modern. 635 W. 35TH PLACE, $30 per month. Phone Main 962, F6275. 11

TO LET—MODERN WELL FURNISHED cottage, with piano, southwest. 1044 W. 34TH. 8

TO LET—NICELY FURNISHED 5-ROOM bungalow, with piano; adults only. Call 9 to 4. 636 W. 30TH. 8

TO LET—FOUR ROOM FURNISHED COTTAGE, bath, gas, electricity, barn, 37th and Flower. Reasonable. Key at 437 W. 4TH. 8

TO LET—MY HOME, 1306 ORANGE ST., 6 rooms, all modern, nicely furnished. PHONE MAIN 6532. 8

TO LET—5 ROOM HOUSE NICELY FURNISHED, piano, high location, 10 min. walk to Santa Fe depot. BOYLE 597. 9

TO LET—FURNISHED COTTAGE, 4-ROOM up to date, bath and gas. 124 WEST 22ND ST. 8

TO LET—FURNISHED 5-ROOM MODERN cottage, lawn, flowers, garden. 427 S. GLESS ST. 9

TO LET—$12 MONTHLY, FURNISHED, 3 rooms, bath, gas, electricity, new. 150 N. UTAH. Phone Boyle 2005. 11

TO LET—A NEAT, NEWLY FURNISHED modern 5-room bungalow. 924A VALENCIA ST. Rent $25, water paid. 8

TO LET—NICELY FURNISHED MODERN 5-room cottage at 1449 DE LONG ST., first house of 16th, near Georgia. 11

TO LET—7-ROOM RESIDENCE IN S.W. Completely furnished, with piano. Will give lease. A7953. MAIN 2902. 8

TO LET—217 S. FLOWER ST. FRONT half cottage, well furnished, housekeeping, nice yard and phone. 8

TO LET—
Furnished Houses.

TO LET—BIGGEST SNAP IN THE CITY; must be seen to be appreciated; my completely and elegantly furnished home, consisting of 7 rooms, 2-story house; strictly modern, 4 large sunny bedrooms, piano, linen, silverware, lawns and flowers in front and rear; also fruit trees; fine neighborhood, close in; will rent to responsible party for long as desired, $45 per month. 931 BLAINE ST. 8

TO LET—ATTRACTIVE STORY AND HALF furnished bungalow, in desirable neighborhood, coolest location for summer in the city, hardwood floors, Oriental rugs, piano, with Cecilian attachment; good library; ready for occupancy at $55 per month; take West Adams car. Inquire 2415 W. 23D ST. 9

TO LET—FURNISHED, FINE NEW MODERN 8-room house, southwest; furnished complete. Reception hall and den, hardwood floors throughout, every modern convenience, piano. Will lease to responsible parties. Apply mornings, 1429 COURTLAND ST. Home Phone B5023. 9

TO LET—FURNISHED $60; FOR SUMMER months. Nine-room house, beautifully located on the hills, close in; modern, with gas, electricity, hardwood floors, etc. Barn for horse or garage, included. DR. G. J. LUND, 416 Auditorium Bldg. 8

TO LET—CHEAP TO ADULTS, A HANDSOMELY furnished 7-room modern house at Highland Park, within a half block of both car lines; tennis court, flowers and fruit; a snap, as owner is going East. Apply at 219 W. AVE. 54. Phone East 1799. 8

TO LET—PARTY HAVING TO LEAVE CITY will rent 4-room furnished cottage, all modern, ½ block from ocean. Rent very reasonable for balance of month. Call Sunday. 123 DWIGHT AVE., Ocean Park.

TO LET—ARTISTIC AND COMFORTABLE furnished modern 6-room bungalow, furnished in mission style; W. Jefferson car line to Harvard blvd.; adults; references. Particulars phone Ex. 778. ROOMS 502. 8

TO LET—MODERN 8 ROOM HOUSE, WEST Adams Heights, I leave Tuesday for some months, want desirable tenant, care of the place more important than the price. Call today. 2303 W. 25TH. 8

TO LET—COMPLETELY FURNISHED house for summer months; 7 rooms and bath, piano, lawn, front and back. Reasonable rate to right party. Call HOME PHONE E1563. 9

TO LET—ONLY 6 BLOCKS S.W. OF CITY center; five rooms, etc.; birdseye maple and mission furniture. The Hill st. lights make walking convenient, night as well as day. $35 to desirable tenant. 217½ W. 12TH ST. 8

TO LET—A 3 ROOM FURNISHED COTTAGE, gas, electricity, 171 E. 35TH ST. 9

TO LET—
Stores, Offices, Lodging-Houses.

TO LET—
STORES, OFFICES, LOFTS,
WAREHOUSE AND FACTORY SITES,
HOTELS AND ROOMING HOUSES.
WE HAVE ALL THE
AVAILABLE LOCATIONS.
RENTAL DEPARTMENT,
R. A. ROWAN & CO.,
300 H. W. HELLMAN BLDG.

TO LET—NEW BRICK BLOCK, CORNER W. Jefferson st. and Normandie ave.; 4 stores, plate-glass windows and modern conveniences; from $15 to $20 per month; suitable for hardware, grocery, plumbing, bakery or other business; also 4 rooms above for offices or dressmaking; fine opening for a dentist; also fine hall, 50x80 ft., piano, etc.; banquet room, by month or night. Phone W. 3792. EMANUEL LEWIS, 1469 W. Jefferson st. 10

TO LET—FINE STORE ROOMS ON SOUTH side of East Market street between Main and Los Angeles streets, from $25 to $35 per month; also large store room on southwest corner Market and L. A. st. Rental $100. Fine location for wholesale house. Inquire JOS. MESMER, 158 N. Main st.

TO LET—FOR TERM OF YEARS, FINE storeroom, 429 S. Broadway; now undergoing repairs; if rented soon will put in front to suit tenant; size of room, 21x124 feet. See MR. LOOMIS,
WESTERN REALTY & INVESTMENT CO., 8 434 S. Hill st. F8614, Broadway 2470.

TO LET—FINE LIGHT STORE, RIGHT IN business district; very reasonable.
Home A4634. C. WESLEY ROBERTS CO., Main 5578. 217 Citizens Nat'l Bank Bldg.

TO LET—½ OF NICELY FURNISHED OFFICE in H. W. Hellman Bldg., with both phones; location the best.
J. J. PHELPS, 225 H. W. Hellman. 8

TO LET—GROUND FLOOR OFFICE ROOM, desk space, very cheap; free telephone, janitor and electric light.
WESTERN REALTY & INVESTMENT CO., 10 434 S. Hill st. F8614. Broadway 2470.

TO LET—OFFICES, FURNISHED AND UNFURNISHED, with or without stenographer and telephone service. Apply room 221 SAN FERNANDO BLDG., 4th and Main sts.

TO LET—ON 3-YEAR LEASE, APARTMENT house of 42 rooms, centrally located, on car line; after March 31. T. WIESENDANGER, 207 S. Broadway.

TO LET—STORES IN FLATIRON BLDG., 8th and Spring, $30 and up; one extending through from Spring to Main. Inquire 804½ S. SPRING, upstairs. 10

TO LET—RENT VERY CHEAP, GOOD store room, No. 503 Temple st., good for hall or store. Phone A2734. HUBBELL, 502 Bullard Block.

TO LET—OFFICES, TWO NICE ROOMS, partly furnished, with desk is desired. 217½ WEST FIRST.

TO LET—A WHOLE LOWER FLOOR FOR business or will rent in part to suit tenant. 524 S. HILL ST.

TO LET—ONE LARGE STORE ROOM, suitable for light manufacturing. Apply at GROCERY, 748 South San Pedro st. 9

TO LET—NICE ROLL-TOP DESK, TELEPHONE, all conveniences, very cheap. 602 FAY BLDG.

TO LET—OFFICE SPACE WITH DESK, $10 per month; without desk, $8. Apply 315 W. SECOND ST. Phone Main 1090. 11

TO LET—$15 PER MONTH; STORE WITH living-room; fine location for barber; will furnish if desired. 5010 CENTRAL AVE. 8

TO LET—½ OF FINE LARGE STORE ON west side of Broadway, near Fourth. H. F. METCALF, 518 H. W. Hellman Bldg.

TO LET—STORES, PICO NEAR FLOWER. F3732. MARSHUTZ, 535 S. Broadway.

TO LET—½ OF OFFICE, $8.50 PER MONTH. 631 LAUGHLIN BLDG. 8

TO LET—
Pasturage.

TO LET—FINE STANDING BARLEY PASTURE. Call at EAST HOLLYWOOD SADDLE, FEED AND SALE STABLES, 4401 Sunset blvd. Temple 744. 7

TO LET—
Beach Property.

TO LET—
OCEAN PARK.
5-room modern cottage, nicely furnished; inclosed back yard, flowers; no children. $30 by the year, water paid. Call 121 HART AVE., Ocean Park. Phone in city, F2042. 10

TO LET—AT REDONDO, 23 ROOMS, NEW, modern conveniences. Will lease; rent low. Inquire owner, 321 W. 1ST ST., Los Angeles. Home phone A2336. 12

TO LET—LONG BEACH TENT CITY; THE ideal vacation place; housekeeping tents, croquet, swings, teeters, etc. WM. REIDER, prop.

TO LET—A LARGE FURNISHED COTTAGE, Sunset Beach. 630 PACIFIC ELECTRIC BLDG. 11

TO LET—NICELY FURNISHED HOUSE AT beach. Apply 1008 SECURITY BLDG. 8

TO LET—
Miscellaneous.

TO LET—MODERN STABLE, 24 STALLS; loft, corral, 424 COLYTON, 2 blocks east of Alameda, near Fourth. Tel. Owner, B4527. 8

FOR SALE—
Houses.

FOR SALE—CHEAP; 4-ROOM MODERN cottage, southwest, corner lot; lawn, flowers, etc.; must sell; make offer. OWNER, 5433 Estrella ave. 10

FOR SALE—CHEAP BY OWNER, MODERN 5-room cottage, on easy payments. WEST 1924. 13

FOR SALE—A 5-ROOM MODERN HOUSE ON Euclid Heights; bargain for cash. No agents. Euclid ave. car to Inez st. 2016 INEZ ST. 12

FOR SALE—NO CASH DOWN; MODERN 2-story 7-room house; corner, 50x150. 1169 W. 37TH PLACE. Phone B5466. 10

FOR SALE—AT A SACRIFICE IF TAKEN this week; new, modern 5-room bungalow, 949 NORMANDIE. 10

FOR SALE—A STRICTLY MODERN FIVE-room house, furnished complete, including piano; this is a snap. 1356 E. 17TH ST. 13

FOR SALE—NEW MODERN 6 ROOM STORY and half bungalow, a beautiful home, every convenience. Owner 621 W. 41ST. South 6329.

FOR SALE—6-ROOM HOUSE AND LOT 100x140 on 38th, near Budlong, $3000. N. TREOSTI, 103 Court st. 9

FOR SALE—MY EQUITY OF $2300 IN $4000 modern 8-room house, S.W., for $1700 cash. Address S, box 7, TIMES OFFICE. 9

FOR SALE—TWO NEW BUNGALOWS, S.W., modern, your own terms; must sell this week, $2400, $2250. OWNER, B9241. 11

FOR SALE—NEW 5-ROOM COTTAGE, MODERN, 2624 ALICE. South 6295. 23782. 8

FOR SALE—
Houses.

FOR SALE—
HOME OR INVESTMENT.
SURE TO INCREASE IN VALUE.
OWNER INSTRUCTS TO SELL FOR $2700.
$2700.
A BEAUTIFUL 6-ROOM COTTAGE, COMPLETELY FURNISHED,
LOCATED ON 36TH PLACE BETWEEN MAIN AND MAPLE.
A RAPIDLY GROWING BUSINESS CENTER PRESENT RENTAL PAYS 10 PER CENT. NET. FOR PARTICULARS SEE
FRANK LERCH, 121 HENNE BLDG. 7

FOR SALE—$1650; 5-ROOM MODERN COTTAGE, neat and new, Eagle Rock district, near 5-cent car line.
$200 down and $15 per month.
CRITES, MYERS & KULLI,
At end of Eagle Rock AVENUE, Garvanza (yellow) 5-cent car line, or 207 S. Avenue 64 (Garvanza P.O. Bldg.)

FOR SALE—AT $6500, PROPERTY EASILY WORTH $7500.
A fine residence property situated on one of the very best residence streets in South Pasadena. This property consists of a two-story, 8-room modern house; a good barn, outbuildings, chicken corrals, etc. There is also a fine, large lawn, large variety of choice fruit and flowers; large east-front lot, 75x200; very best of soil. This magnificent property must be sold by June 15, and we are going to sell it. Will pay to call and see us.

FOR SALE—LITTLE HOMES, LITTLE prices; six brand new four-room California houses, built on corner lots; will go this week at $1050 to $1500 each; easiest terms, like rent. Call at once and I will help you make a start. Only 8 minutes to home. Own your own home; never pay rent. GUS B. HILL, owner. With Strong & Dickinson, northwest corner Second and Broadway, ground floor. Main 1273, Home A2732. Buy today.

FOR SALE—
4237 S. GRAND AVE. 4243
"A MANSION IN A NUTSHELL."
They are just being completed and contain 9 rooms with every modern convenience, on 50-foot east front lots. Will take small payment down, balance like rent. They contain some novelties and must be seen to be appreciated. Might consider a clear lot as part payment.
F. H. REDPATH, 4200 S. Flower.
South 569. "Builder of Beautiful Homes." Take Moneta ave. car to 42nd st. 10

FOR SALE—SOME REAL BARGAINS IN houses.
One on 17th near Figueroa.
One on Vermont near 16th.
One on Hoover near 36th.
One on 30th near Hoover.
One on Hobart near 29th.
They are all modern and well located.
Some of them must be sold soon.
Ask me questions about these.
J. J. PHELPS, A2462.
225 H. W. Hellman. Main 4440. 8

FOR SALE—DECIDED TO SELL AT ANY price, within reason, a snap for a quick buyer; 6 rooms, handsome bungalow cottage, large lot, lawn, flowers oak floors, brick mantel, beamed ceiling, gas and electric fixtures, plate glass buffet, elegant bath, 2 bedrooms, kitchen and pantry, flour bin, work table, cooling closet, 2 laundry trays, in fact, a first class home in every respect, price $3850, terms, no reasonable offer refused, commission to agents. 1925 W. 22ND ST. near La Salle ave. 8

FOR SALE—I HAVE IN VERMONT SQUARE 8 most beautiful bungalows, that you ever saw, up to date in every particular; nothing like them in Los Angeles, 5, 6, 7 rooms. You must see them to appreciate what I say. Vermont Square is the place to get a home. Dry and pure ocean air. See me if you want a grand home, on easy payments; only $300 to $1000 down, balance $25 to $35 monthly, including interest. Call at 1126 W. 48TH ST. Take Grand ave. car to Budlong ave. Come quick.

FOR SALE—
"IN REDPATH'S BEAUTIFUL BLOCK"
$300 CASH, BAL. MONTHLY, INCLUDING interest, located at 4339 S. Grand ave.; an extra choice new bungalow, every modern convenience, including cement cellar and furnace; it has 6 large rooms, oak floors, etc.; on east front 50-foot lot; beautiful lawn and flowers; swell neighborhood; in fact, a regular Redpath cottage; this offer good for a few days only. South 569. F. H. REDPATH, 4200 S. Flower, "Builder of Beautiful Homes." 10

FOR SALE—
SIX-ROOM MODERN COTTAGE, $2600.
A MODERN SIX-ROOM COTTAGE BETWEEN HOOVER ST. AND VERMONT AVE., NORTH FRONT. LOT 50x186. TWO CAR LINES WITHIN 200 FEET. ALL STREET IMPROVEMENTS. EASY TERMS. THIS IS A REAL BARGAIN.
"You're Safe at Firth's."
EMIL FIRTH (Owner,)
319 W. 4th st., between Broadway and Hill. Phones—Home A8105, Main 2543. 13

FOR SALE—INSTALMENT BUNGALOWS, $650 to $1550, monthly payments same as rent, 15 building now, no trouble with little money to own your home on large lot, 50x150, improvements, yellow car line, 5 cent fare, 20 minutes from City Hall, schools, churches, stores, etc. Would sell you a lot $250 to $550 on low monthly payments, and build to suit you, if you preferred. Deal direct with owner. See GEO. W. MOORE, 320 Pacific Electric Bldg., 6th and Main sts., with Janss Investment Co.

FOR SALE—A NICE FIVE ROOM COTTAGE on a lot 50x125, on a graded street, has gas and electric lights and sewer connections, on one of the best streets in Boyle Heights, close to Brooklyn-ave. car line; price $2500; $100 down, balance $25 per month and no interest. The $25 per month to be applied on the principal until the full sum of $2500 has been paid. Talk quick. This is a snap. Apply to GOODRICH REALTY CO., Boyle 1182, 1365 E. 1st st. 8

FOR SALE—
1050. 100 CASH. 1050.
1050. 100 CASH. 1050.
NEW MODERN FOUR-ROOM HOUSE, PORCELAIN BATH.
TOILET. SINK. FRONT PORCH.
M'KINLEY AVE. NEAR 35TH STREET.
—$1050—
$100 CASH, BALANCE $15 PER MONTH.
F. B. CROSS & CO.,
10 506-7 SECURITY BLDG.

FOR SALE—
FOUR-ROOM BUNGALOW $650.
A FOUR-ROOM CALIFORNIA BUNGALOW WITH LEVEL LOT, 50x184 BETWEEN VERMONT AND BUDLONG AVES. TWO CAR LINES. ONLY $650. SMALL PAYMENT AND $15 A MONTH.
"You're Safe at Firth's."
EMIL FIRTH (Owner.)
319 W. 4th st., between Broadway and Hill. Phones—Home A8105, Main 2543. 13

FOR SALE—PRICE $4200; $1000 CASH; southwest, new bungalow 7 large rooms, furnace, large hall, cellar, beautiful oak floors throughout, very large living and dining-rooms, fine buffet; pressed brick mantel; built-in bookcases; writing desk, window seats and linen closets; cupboard, kitchen, with breakfast room; large lot to alley; also a fine bungalow at $3300. For particulars see owner, 1349 W. 37TH PLACE. Phone West 2631. 9

FOR SALE—GENUINE BARGAIN; STRICTLY modern 7-room bungalow on 20th st., near La Salle.
To the speculator, investor, or homeseeker we recommend this property. Nothing in block less than $5000.
Price $3650. Terms.
F. J. STEELE & CO.,
224 H. W. Hellman Bldg. 11

FOR SALE—$6600; A BARGAIN THAT IS A bargain. A beautiful 6-room house, alcove and hall; all modern; exquisitely finished; actual cost $9000. Situated in beautiful Highland Park, on 2 car lines, 2 blocks from Occidental College. We are leaving city and willing to sacrifice. See owner, J. E. GRANT, 229 W. 4th st. Phone Main 1600. 9

FOR SALE—OFFER EXTRAORDINARY.
The grandest home place for a rich man; private club house, park of magnificent palms, flowers, trees, conservatory. 1030 W. Seventh st. Will grow to immense value in a few years. T. WIESENDANGER, room 311, 207 S. Broadway.

FOR SALE—WESTLAKE-WILSHIRE DISTRICT. A $500 cut on handsome 6 room bungalow ideally located and close in. No finer site in the city and where property is bound to advance.
See A. M. ALLEN, corner 3d and Commonwealth. Phone Home 51391. 8

FOR SALE — MODERN HOME ON NEW Hampshire, high ground, front and back lawn; price $3650, $950 cash, balance $30 per month. Everything in first-class condition.
SEE LUNDEEN FOR HOMES.
F7442. 702 S. Spring st. Main 4044. 12

FOR SALE—$30,000; PASADENA, GENTLEMAN'S home, twelve rooms, modern and complete; roses, flowers, fruit, lawns, trees; quick electric cars; very cheap at a big bargain; photos in my office; might take some trade.
R. D. LIST, 1021 Central Bldg. F1888. 16

FOR SALE—IN BEAUTIFUL SOUTHWEST, my $450 equity in $1250 3-room cosy cottage, large lot, lawn, flowers, cement walk, improved streets. Address 1569 W. 37TH PLACE. West 5091. 8

FOR SALE—HOUSE AND LOT AT SAWTELLE, 5-room cottage, furnished; lot 50x147; flowers, lawn and shade trees; price $1600; half cash. GEO. W. MACKNIGHT, 223 Byrne Bldg. Phone 1849. 8

FOR SALE—BARGAIN, 5 ROOM MODERN cottage, $100 cash, $25 monthly, offer will accept $750 in exchange as first payment. South 3432. 1530 E. 26TH ST. 8

FOR SALE—FOUR-ROOM FURNISHED plastered cottage, bath, gas, electricity, 37th near Figueroa. $2000, terms. OWNER, 417 W. Fourth st.

FOR SALE—
Houses.

FOR SALE—
You talk about bungalows, come see my swell ones, in most beautiful Vermont Square, $300 to $1000 down, $25 to $35 month, including interest. Take Grand-ave. car to Budlong. Come to 1126 W. 48TH ST. 11

FOR SALE — MODERN 7-ROOM HOUSE, nearly completed; lot 50x150; on crest of hill near Sunset blvd.; see owner at premises. 731 BRYAN ST., or 219 American National Bldg. Home phone A1022.

FOR SALE—$3000 INSTEAD OF $3500, A SIX room house, nearly new, on a large level corner lot, with room for two more houses; owner on premises. 720 GANAHL ST. Brooklyn-ave. car. 9

FOR SALE—COTTAGES—
5-room new modern cottage, $2500; easy terms. OWNER, 5838 S. Olive st. Take Moneta-ave. car to Slauson, walk one block west to South Olive. 12

FOR SALE—BUNGALOW.
4-room bungalow, No. 5322 Bonsella st., $1200; easy payments. Take Moneta-ave. car to Slauson ave., walk west to Bonsella.
12 OWNER, 5838 S. Olive street.

FOR SALE—NEW SIX-ROOM BUNGALOW on W. Jefferson car line, hardwood floors, lawn, flowers. 2211 W. 30th street. $3350, easy terms. W. E. SHAW. Phones Ex. 12. 34

FOR SALE — $1200; 4-ROOM COTTAGE, plastered ceilings, large lot, near car line; small payment down and $15 per month. 5010 CENTRAL AVE. 8

FOR SALE—
City Lots and Lands.

FOR SALE—
100x171 FEET,
ON ADAMS STREET,
adjoining Chester Place,
surrounded by the
finest homes in the city.
This lot has no building
restrictions,
and is a splendid site for a
fine home or
a high class apartment.
The price is extremely cheap.
$8500.
Fully $4000 less than adjoining lot.
See
A. MACKEIGAN,
Sole Agent,
315 S. Hill st.

FOR SALE—
WEST PARK TRACT,
with its beautiful trees, handsome boulevards, gas and electricity, the best car service and the best class of houses of any tract in the city, should appeal to you as the most desirable place to build or buy your home. Several new and up-to-date 5 and 6-room bungalows are now offered for sale on the easiest kind of terms. Go see them, and if they do not quite suit you we will build to suit your taste. Take Dalton ave. or Inglewood-Redondo cars to tract office, corner Budlong and Santa Barbara aves., or see
VAIL & CRANE, owners,
11 524 South Spring.

FOR SALE—
CLOSING OUT SALE.
CLOSING OUT SALE.
CLOSING OUT SALE.
NOTICE IS HEREBY GIVEN THAT all lots in Belle Vernon must be sold without reserve. They are large, full half-acre lots, surrounded by nice homes, fronting on graded and oiled streets, and the water is free for all needs. The property is in a rapidly growing district and within reach of five car lines with a five-minute service. They will be sold from $300 up and on terms of $10 cash and $10 monthly, less 5 per cent. discount for cash. If you want a real bargain, a genuine snap, this is your opportunity.
EMIL FIRTH,
319 W. 4th st., between Broadway and Hill.
Phones Home A8105, Main 2543.
"You're safe at Firth's." 13

FOR SALE—
PROFIT AND COMFORT.
The aristocratic residence section is between Los Angeles and Pasadena. The finest homes and most beautiful places are in that region. The car service is best, the roads are best, and the scenery is finest.
SHORT LINE VILLA,
VALLEY VIEW HEIGHTS
Offer profit and comfort not to be found any where else. Just come in and let us show you. Right on Huntington boulevard.
$300 TO $1000.
Very fine high lots at $500 to $700, easy terms. Home places that you will always be proud to own.
See MR. TEDFORD, with
PAUL H. BLADES CO.,
225 Douglas Bldg.

FOR SALE—
AN ACRE GARDEN.
DON'T WASTE YOUR EFFORTS ON A SMALL CITY LOT. GET AN ACRE WHERE YOU CAN SUPPLY YOUR TABLE AND KEEP YOUR OWN POULTRY, HORSE AND COW. I HAVE A CHOICE ACRE, 20 MINUTES DISTANT, ON ELECTRIC LINE, WITH FREE WATER. PRICE $300. WILL TAKE $10 DOWN AND $10 MONTHLY.
"You're safe at Firth's."
EMIL FIRTH (owner.)
319 W. 4th st., between Broadway and Hill.
Phones Home A8105, Main 2543. 13

FOR SALE—JUST THINK OF IT!
Fine big lots $700 up; $25 down, $10 a month. Privilege of building home on rear; all street work done. Take Watts car on Main st.; get off at office; corner 38th st; 10 minutes, 6 brand new 4-room California homes, $1050 to $1500; terms like rent. See me daily, 9 to 5. Close in. Five-cent car fare. Tel. SOUTH 2466. 1700 E. 38TH.

FOR SALE—
$300.
124x183, NICE, LEVEL, EAST FRONT LOT, FRONTING ON A GRADED STREET, FOR ONLY $300, WITH FREE WATER. PAY $10 CASH, $10 MONTHLY. MOVE ON IT AND SAVE RENT. LATER YOU CAN CUT IT UP INTO 3 LOTS AND GET THREE TIMES THE COST PRICE. THIS IS SURELY A BARGAIN AND A SAFE BUY.
"You're safe at Firth's."
EMIL FIRTH (owner.)
319 W. 4th st., between Broadway and Hill.
Phones Home A8105, Main 2543. 13

FOR SALE—$25 CASH, $10 MONTH, WILL get you a home, S.W., only 25 minutes out, on Redondo Short Line, via Moneta ave.; 2 rooms, $700; 3 rooms, $900; 4 rooms, $1000; prices include all improvements; don't pay rent: own your own home. Also a few lots at low price to start tract. Telephone or see GUS B. HILL, sales Manager, with
Main 1273. STRONG & DICKINSON,
Home A2732. N.W. cor. 2nd and Broadway.

FOR SALE—
GO DOWN TODAY.
Lots $400 and up. Between Santa Fe avenue and Long Beach line; $10 cash starts you, $10 per month. Can live on rear; nothing like this elsewhere. Take Pacific Boulevard car on 7th st. (transfers anywhere,) and get off at tract at 38th st. The workingman's great chance; close in; 5-cent car fare. See agent daily, 9 to 4. Go today. Phone Home 29394, Broadway 2808.

FOR SALE—INSTALMENT LOTS, $250 TO $650, size 50x150, improvements, yellow car line, 5 cent fare, 20 minutes from City Hall, schools, churches, stores, etc. Monthly payments low as $7.50; can build on rear of lot, will furnish money for you to build. Do business with the owner. See GEO. W. MOORE, 320 Pacific Electric Bldg., 6th and Main streets, with Janss Investment Co.

FOR SALE—
Only $400—Fine lot, 33x60, on Bonnie Brae near Temple.
Only $1050—Fine lot, 40x100, on the corner Temple and Bonnie Brae. Just the place for a fine grocery.
MATTHEWS & MATTHEWS,
505 Douglas Bldg., cor. 3d and Spring. 7

FOR SALE—
I have a few choice lots in the Wilshire Blvd. Heights at prices that will appeal to any one that wants a home in the most desirable residence part of the city. J. R. CONLEE, successor to Bradshaw Bros., 226 Bradbury Bldg. 12

FOR SALE—TWO HANDSOME LOTS, 100x140, S.E. corner 21st and Fourth ave. Will be sold at a sacrifice for cash. Fourth ave. is very wide and restricted. This is a bargain for some one. For particulars see EMERSON REALTY CO., 301-2 Delta Bldg. F1149.

FOR SALE—
A nice lot in a nice location, $600, $50 cash, $10 per month. See OWNER, 5838 S. Olive st. Take Moneta-ave. car, get off at Slauson, walk one block west. 12

FOR SALE—OWN A HOME IN THE MOUNTAINS, investigate Bungalow Land in Laurel Canyon, near Hollywood; lots $50 up. CHAS. S. MANN, 325 W. 4th st.

FOR SALE — $160, EQUITY IN TWO LOTS, Westboro tract, Temple street and Western ave., $100 or will exchange. Address C. S. POPE, 1731 Arlington.

FOR SALE — ALHAMBRA, STOP AT HIDALGO ave., finest boulevard in Alhambra; buy a lot and double your money. T. WIESENDANGER, 207 S. Broadway.

FOR SALE—5 ACRES ON FIGUEROA AND Moneta near Manchester ave., at $550 per acre. M. TREOSTI, 103 Court st. 8

FOR SALE—REA LESTATE AND GOOD INTEREST-bearing bonds. H. C. HOLLINS, 308 Byrne Bldg. 12

FOR SALE—
City Lots and Lands.

FOR SALE—$1750; BURLINGTON AVE. LOT between 3rd and 4th sts., 40x140, $250 cash, balance to suit. J. W. RICE, F1292. Main 1292. 9

FOR SALE—OLIVE ST. LOT, FACING EAST, near Third; fine for improvement, at a snap. OWNER, 407 Douglas Blk. A1396. 12

FOR SALE—$360; WILL SELL FEW MORE lots, only $25 down, $10 monthly. Take Melrose-ave. car. 5c fare. HOTEL MUNN. 10

FOR SALE—MY EQUITY OF $700 IN $1250 lot, S.W., for $500 cash. Address S, box 1, TIMES OFFICE. 8

FOR SALE—A LOT ON BOYLSTON ST.; street graded; near Temple; part cash. Apply to OWNER, 173 W. 40th Place. 9

FOR SALE—2 GOOD LOTS, 60x180, AT Beaumont, cheap. Address S, box 39, TIMES OFFICE. 9

FOR SALE—
Business Property.

FOR SALE—ON THE BEST BUSINESS street in Los Angeles, running east and west, lot 50x140 to alley; 6-room house at 2329 West Pico st., worth $8000 today. Price surrounding Pico frontage and see. I will sell it for $5750 as I am forced to sell immediately. Owner, HOME PHONE E4168. 8

FOR SALE—CHEAPEST LOT, FIGUEROA, between Second and Sixth. Owner, 518 Grant Blk., J. N. METCALF. A1307. Main 2094. 9

FOR SALE — GOOD BUSINESS CORNER with 4-room house, 40x145. Apply to the OWNER, 1366 E. Adams st. 9

FOR SALE—
Income Property.

FOR SALE—INCOME PROPERTY, PRICE $8500, income $100 a month. Will sacrifice equity for $3000; building of 24 rooms, modern and well built, divided into 8 flats of 3 rooms, each. All rented. Situated 100 feet east of Central avenue. Large lot, alley on west and north, best car service, convenient to business section at Central and Adams. Call for particulars. 1317 E. 23RD ST. Bell No. 5. 9

CONTRACTORS—
And Builders.

PLANS AND SPECIFICATIONS FREE:
$300 BUILDS 4 ROOM HOUSE, TOILET, front and back porches; sink, stained and painted, cloth and papered.
$900 BUILDS 5 ROOM MODERN IN EVERY respect; plastered, tinted walls, wired, porcelain plumbing, etc., large rooms.
Low bids on all classes of building.
We build everywhere in Southern California.
W. G. HANSON BUILDING CO.,
513 Mason Bldg., 4th and Broadway.
Main 4532, F5467. 13

CALIFORNIA BUNGALOW COMPANY.
BUILDERS OF ARTISTIC BUNGALOWS.
Plans and estimates free. If you own your lot, we will build for you on monthly payments. Lowest possible cost. Only first-class work. We pay spot cash for all material and give you the benefit. Our completed houses are our references.
222 LAUGHLIN BLDG.

ARE YOU GOING TO BUILD? IF SO, SEE the Ashby Building Company.

Modern 5-room bungalow	$1325
Modern 6-room bungalow	$1475
Modern 7-room, story and a half	$1900

We will find the money for you. Call and see us before you build. We have been doing business in this city for 12 years; can give the best of reference. ROOM 522-23 STIMSON BLDG. Phone Main 5472.

WILL BUILD FOR YOU TO SUIT.
On my lots or yours; I furnish money and plans free; plain mortgages or installments; low prices; will positively please you. FOWLER, 405 Laughlin Bldg., over Ville de Paris Dry Goods store. Phone Broadway 2561. 14

FOR SALE—
Hotels and Lodging-houses.

FOR SALE—OR EXCHANGE—500 BARGAINS
H. C. DECKER, 402½ S. B'DWAY, F3223.
H. C. DECKER, 402½ S. B'WAY. MAIN 4177.

HOTELS AND REAL ESTATE EXCHANGES
HEADQUARTERS FOR ROOMING-HOUSES.
A GRAND SNAP—70 ROOMS.
BEST BARGAIN IN LOS ANGELES.
OWNER WANTS HOUSE AND LOT.
CASH OR PAYMENTS.
SEE IT. OFFER WANTED.

Apartment house, 46 rooms	$4200
Apartment house, 42 rooms	$4000
Apartment house, 75 rooms	$[illegible]
Apartment house, 70 rooms	$[illegible]
19 rooms, on best street; must sell	$[illegible]
60 rooms, corner, clears $450	$5200
Flat, 6 rooms, elegant home	$700
Exchange, 14 rooms, what have you?	$1300
Lodging-house, 63 rooms, see this	$[illegible]
18 rooms, best location	$1150
76 rooms, grand paying, payments	$4500
19 rooms, owner must leave city	$[illegible]
12 rooms, exchange for lots	$[illegible]
30 rooms, my best bargain	$1700
11 rooms, rent $45, clean and good	$450
115 rooms, apartments, new, good	$12,000
19 rooms, must sell, offer wanted	$[illegible]
14 rooms, always full of roomers	$[illegible]
28 rooms, good bargain	$1500
33 rooms, transient, clears $250	$[illegible]
Exchange, 72-room house	$[illegible]
14 rooms, close-in, good lease	$[illegible]
40 rooms, a money-maker	$[illegible]
61 rooms, good location for business	$1700
16 rooms, a sacrifice	$[illegible]
24 rooms, must sell today	$[illegible]

HOTEL, 150 ROOMS, BEST CORNER IN LOS ANGELES, ALL MODERN IMPROVEMENTS, steam heat, hot and cold water; See H. C. DECKER, 402½ S. BROADWAY. 8

FOR SALE—$800.
PRICE $800.
A modern thirty-room hotel, completely furnished, in live town of 3000 people, located in heart of orange belt, and only hotel in town; hourly car service and 4 S. P. trains a day. This is a perfect little gem of a place and is thrown on the market suddenly, as present tenant is called away. Good steady trade in summer, and jammed from top to bottom in winter. Chances like this are scarce, indeed. Look into it. Address V, box 12, TIMES OFFICE. 9

FOR SALE — 5-YEAR LEASE, 22 ROOMS, new and modern, 317¼ S. Main st. Price $2200.
46 rooms, modern, running water, 750 Ottawa st., near 11th and Figueroa. Price $4000.
50 rooms and restaurant at Alhambra, only hotel and restaurant there. Owner will exchange any or all of these for beach property or what have you? Phone A8297 or inquire 305 SEVERANCE BLDG. 13

FOR SALE—A MOST ELEGANTLY FURNISHED 18-room boarding-house, close-in, doing a good business. Must be seen to be appreciated. Price $3000 with new piano. Address S, box 128, TIMES OFFICE. 13

FOR SALE—46 ROOMS, HOTEL OTTAWA, 750 Ottawa st.; modern conveniences; price $1600 and assume mortgage; good location, near 11th and Figueroa sts.; will consider an exchange. 8

FOR SALE—THE BEST PAYING 50-ROOM hotel in the city, newly furnished throughout; good lease, attractive rental; reasonable price. Address owner, R, box 63, TIMES OFFICE.

FOR SALE—317¼ S. MAIN ST., PITTSBURGH Hotel, 22 rooms and restaurant; 5 years' lease; rent $110 per month. Price $700. Come quick today. 9

FOR SALE—ROOMING HOUSE, 43 ROOMS, rent only $100 month. Will sell for $1500. Come and see owner at 650½ S. LOS ANGELES ST. 8

FOR SALE — BEAUTIFUL 26-ROOM HOUSE, best location; no debts; lease. Terms like rent. Address P, box 167, TIMES OFFICE. 9

FOR SALE—½ OR WHOLE INTEREST IN a rooming-house at Avalon, Santa Catalina Island. P.O. BOX 273, Avalon. 13

FOR SALE—ROOMING HOUSE. IF YOU are looking for a bargain to make money here is a chance. 317½ WEST 1st ST. 8

FOR SALE—
Country Property.

FOR SALE—$125 WILL PLACE YOU IN possession of 160 acres of fine level agricultural and fruit land near Los Angeles and close to railroad. See us quick if interested. OSBURN LAND CO., 406 Chamber of Commerce. A6809.

FOR SALE—BY OWNER, 500 ACRES NEAR Corcoran, one mile from town, one-half mile from railroad, and in artesian belt. Ideal grape, beet, dairy or eucalyptus land; $30 per acre, terms to suit. See OWNER, 513 H. W. Hellman Bldg.

FOR SALE — EIGHT-ACRE RANCH, BONNY Doon, near Santa Cruz. Ideal climate. Bearing apples and prunes. House, team, tools, etc. Or will lease on shares. For particulars, address WALLACE, 1950 Green st., San Francisco.

FOR SALE—BEAUTIFUL SAN GABRIEL Valley; 1 to 5-acre lots, $10 down and $10 per month; free water; 12 miles from city, on car line. J. W. PINNEY, Room 4, Orpheum Theater Bldg. A8265, Main 2129.

FOR SALE—OR EXCHANGE, $12,000. 40 acres all under cultivation, near San Bernardino; will trade for city or suburban property. W. J. WEIERSBACH, room 7, 244½ S. Broadway. Phones—A2983, Main 2851. 9

FOR SALE — SEND 2c FOR PETALUMA Land Journal "L" to RODEHAVER & ATKINSON, Petaluma, Sonoma county, Cal., the greatest poultry center in the world.

FOR SALE — 500 ACRES GOOD LEVEL land, artesian belt, close to Corcoran, $35 per acre; easy terms. J. C. FORKNER, 326 Byrne Bldg.

FOR SALE—QUICK; YOU WILL HAVE TO hurry; 80 acres good soil, $500, cash, clear. ARTHUR G. MUNN, 202 Mason Bldg.

FOR SALE—10 ACRES FINE LAND NEAR Riverside, Cal., clear, $1250. 1126 W. 48TH ST. 8

FOR SALE—
Country Property.

FOR SALE—
DON'T TAKE ANY CHANCES.
GO WHERE LIVING IS A PLEASURE,
LABOR IS LIGHT AND A GOOD INCOME
IS ASSURED.
BUY A FRUIT FARM IN THE BEAUMONT VALLEY, WHERE 4200 ACRES ARE BEING RAPIDLY SETTLED UP.
Don't waste time traveling to less favored localities. Go to Beaumont, the acknowledged Paradise of Southern California, where today a city is growing with remarkable rapidity, giving homeseekers the same chance for profit as in Riverside and Redlands [illegible] years ago.
Go where you can get 5 acres and independence for the price of a city lot in Los Angeles.
Go where beautiful city lots 50x150 [illegible] with 80 foot streets and water piped [illegible] $100 up, on easy terms.
Go where there's plenty of work, lots of building and fortune's awaiting the [illegible]
Come to our homeseekers lectures and [illegible] Beaumont face to face. Lectures occur twice daily, 2:30 and 8 p.m. at 544 South Broadway, are illustrated with stereopticon views and are free. Come Monday sure. Read our display ad. on back page of real estate section of Sunday's Times.
Write for complete information.
BEAUMONT LAND & WATER CO., [illegible] Mercantile Place. Lecture room 544 South Broadway. 9

FOR SALE—
PECKHAM SAYS,
MAKE $300 A YEAR.
IF YOU HAVE NOT INVESTIGATED ALL THE FACTS IN CONNECTION WITH OUR CORCORAN LAND—YOU OWE IT TO YOURSELF TO DO SO AT ONCE. IT IS THE MOST IMPORTANT LAND PROPOSITION EVER PRESENTED IN LOS ANGELES.
OUR LAND AT CORCORAN IS AS RICH AS ANY LAND IN THE STATE, AND WILL GROW ANYTHING EXCEPT CITRUS FRUITS THAT CAN BE GROWN IN CALIFORNIA.
CROPS WILL PAY FROM $100 TO $300 PER ACRE.
WE DEVELOP THE WATER AT NO COST TO YOU.
WE BUILD THE ROADS SO THAT EVERY 5, 10, 20, 40 OR 80 ACRES FRONT ON A GOOD ROAD.
IF YOU CANNOT CALL, WRITE OR 'PHONE FOR A COPY OF PROFITABLE REALTY, WHICH GIVES YOU INFORMATION THAT WILL BE WORTH THOUSANDS TO YOU.
GEORGE C. PECKHAM, MGR.,
GEORGE C. PECKHAM & CO.,
303-6 UNION TRUST BLDG.,
COR. 4TH AND SPRING STS.
MAIN 3321. [illegible]
9

FOR SALE—
COLORADO RIVER BOTTOM LANDS,
BLYTHE RANCH IN
THE PALO VERDE VALLEY.
RICH LANDS WITH UNLIMITED WATER SUPPLY, $35 UP. EASY TERMS.
Unexcelled for eucalyptus, cotton, [illegible] beets, Ramie fiber, alfalfa and stock-raising, fruits, vegetables, etc.
Perfect title. Pure drinking water close to surface. Early crops. Water supplied at actual cost to ranchers.
TOWN LOTS IN BLYTHE CITY $[illegible] $175. EXCURSIONS LEAVE MONDAYS AND FRIDAYS.
INTERSTATE LAND COMPANY, [illegible] Broadway, Home F3066, Main 3622.

FOR SALE—$25 PER ACRE; $[illegible] CASH, REST IN 1, 2 AND 3 YEARS, AT [illegible] PER CENT. FOR THE BEST LAND IN THE STATE, WITH INEXHAUSTIBLE SUPPLY OF WATER. WE HAVE 4000 ACRES OF THIS LAND WE WILL SELL IN 40-ACRE TRACTS; 2 RAILROADS COMING THROUGH THE LAND, IN THE HEART OF THE SAN JOAQUIN VALLEY. HOTEL AND STORE IN OPERATION ON LAND. NEW TOWN STARTED.
PERCY H. CLARK CO.,
311 H. W. HELLMAN BLDG.,
FOURTH AND SPRING.

FOR SALE—
EUCALYPTUS AND ALFALFA LANDS CHEAP.
800 acres, or will divide to suit, fine [illegible] land, center of strongest flowing artesian belt in San Joaquin (no expensive pumping); 400 acres plowed ready for crop, best [illegible] and peach section, over 10,000 acres sold [illegible] tract in last six months, this was one of [illegible] first selections and best located, absolutely [illegible] leveling to do. Price below cost, must [illegible] Easy terms. Address S, box 41, TIMES OFFICE.

FOR SALE—
BLYTHE RANCH LANDS IN PALO VERDE VALLEY, $35 UP WITH WATER. Soil is inexhaustible. Water supply [illegible] tied. Crops mature early.
INTERSTATE LAND COMPANY, [illegible] Broadway, Los Angeles, Cal.

FOR SALE—
Will handle Kern and Tulare county [illegible] in large or small parcels. Parties interested therein call at our office for further information.
ALHAMBRA REALTY CO.
and
BUTTERBAUGH REALTY CO.,
City Offices, 9 E. Main st.,
507-8 Grosse Bldg. Alhambra, Cal.
Tel. M. 3822. F1761.

FOR SALE—
100 acres of sandy loam in San Diego county for $30 per acre.
EASY TERMS.
320 acres on the Southern Pacific Road near Los Angeles, just the place to raise eucalyptus trees.
$35 PER ACRE.
FOR PARTICULARS, SEE
F. H. BROOKS COMPANY,
215-16 Currier Bldg., 212 W. Third st. Both Phones.

FOR SALE—20-ACRE FRUIT RANCH [illegible] your own price; go look at it and make me a cash offer, 5 acres in lemons and oranges, 4 acres in choice peaches; 1 acre mixed fruit, 10 acres in choice lemon land, [illegible] MINUTES' WALK FROM BLOOMINGTON OR RIALTO. MIDWAY BETWEEN THE TWO; 10 shares of water, must be sold. Address ANNA B. HOAGLIN, 13 Burdett, Alberta, Canada.

FOR SALE—OR RENT—MOST SIGHTLY [illegible] (6) acre, sandy loam ranch in Southern California. Three-quarters of a mile from the ocean—direct line with Pier ave., Ocean Park. Five-room house, stable, chicken house; some fruit trees; abundant supply good water. Apply to GEORGE W. SOUTHCOOT, 907 Fourth st., Santa Monica, Cal. Home Tel. 1421.

FOR SALE—
1800 acres, 17 miles from Fresno; good [illegible] soil; adjoining lands selling rapidly at hundred dollars per acre. This property is being sold to settle estate; price $12.50 per acre, cash; terms; ditch and well water for irrigation obtainable.
RUSSELL UHLER, administrator, [illegible] Fresno, Cal.

FOR SALE—HEMET FARMING LANDS. You will find nothing better in California; sandy loam soil, no adobe alkali or hard pan, no scale, adapted to fruits and vegetables; plenty of water, cheap and good climate. For particulars regarding special railroad rate, address J. P. CHAFFIN, 17 South Raymond ave., Pasadena, Cal.

FOR SALE — BARGAIN, 35 ACRES, ONE mile west Burbank, on San Fernando [illegible] 25 acres vineyard, all bearing, 11 acres [illegible] table grapes; house, barn, 13-in. well, inexhaustible flow; income property, $13,750; [illegible] cash. EDWARD BEALL, 2643 McClintock ave., Phone B6671.

FOR SALE — 100 ACRES RAW LAND, worth $150; oranges and fruit, water. Will take $30 per acre. Will spend time and money to show you 200 per cent. profit, [illegible] can't, don't buy. Address L, box 90, TIMES OFFICE.

COACHELLA VALLEY—
(North Imperial.)

FOR SALE—STOP AT THERMAL, COACHELLA Valley. We helped survey the valley; 90 per cent. of land sold by us. Can advise you. Early crops; big money. Write for map and illustrated booklet. Excursions Tuesdays. THERMAL REALTY CO., 206 Fay Bldg. Both phones A8255, Main 283. Ma[illegible] office and valley exhibit, Thermal, Riverside county, Cal. Come. See the early grapes!

SANTA CRUZ, CAL.
FOR SALE—WRITE AT ONCE FOR FREE copy of SANTA CRUZ TIMES, list of real estate snaps.
HOMES, INVESTMENTS, LOTS, RANCHES. EMBERT M. BROWN, Santa Cruz, Cal.

FOR SALE—
Timber Lands.

FOR SALE—LARGE AND SMALL TRACTS of sugar, yellow pine and fir timber in California and Oregon. CONGER & BURNS, [illegible] Call Bldg., San Francisco.

Classified Liners.

FOR SALE—
Poultry Ranches.

FOR SALE—POULTRY RANCH. IF YOU are looking for a money making business here it is, just 20 minutes' ride from city, 100 feet from 2 electric car lines. New modern 4-room house, rooms very large, hot and cold water, up to date plumbing; room for 5000 chickens, and best vegetable land in California. One year ago I sold adjoining ranch to R. R. Smith; he has several thousand chickens, and making big money on small investment. Call and learn particulars. DR. W. STAHL, 414 S. Main st. Phones Broadway 5.., F2363, West 5469.

FOR SALE—POULTRY FARMS IN THE Inglewood Colony, where you can make a profit. You can raise chickens and eggs almost anywhere, but in the Colony you can SELL them for cash at top prices. This is your chance to get into the poultry business on a practical basis. Don't miss it. The terms are easy and conditions most favorable. Call on INGLEWOOD WATER COMPANY, 349 Wilcox Bldg.

FOR SALE—
A MODEL POULTRY RANCH, FULLY EQUIPPED, IN THE LAWNDALE POULTRY COLONY. A SNAP ON EASY TERMS. SEE OWNERS, E. L. HOPPER & SON, 402-6 LAUGHLIN BLDG. A1961; Main 244.

FOR SALE—
Suburban Property.

FOR SALE—
An elegant home site in the foothills (Altadena) is offered at a price much below adjoining property. Beautiful view of mountains and valley as well as the ocean in the distance. Over two acres of ground covered with fruit trees. A new and modern 9-room residence, with gas, bath, electricity and every up-to-date improvement. Also commodious barn and garage. A charming residence site for one wishing the quiet and seclusion of the foothills. Beautiful homes surround this place. Street car direct to Los Angeles within one block. For particulars see THE EMERSON REALTY CO., 301-303 Delta Bldg., Phone F3149 Los Angeles, Cal.

FOR SALE—
SUBURBAN HOME SITE. RIGHT WHERE BIG THINGS ARE GOING FORWARD; AN ACRE OR TWO; FINE SOIL; WATER PIPED AND FREE OF CHARGE; GRADED STREETS; THIRTY MINUTES FROM BUSINESS CENTER; WILL DOUBLE IN VALUE SOON. $300 PER ACRE. COME IN AND ASK ABOUT MY VERY EASY TERMS.
EMIL FIRTH (Owner,) 329 W. 4th st., bet. Broadway and Hill. Phones—Home A5165; Main 2543. "You're safe at Firth's." 13

FOR SALE—FREE RIDE, FREE RIDE. Monday and Wednesday, 10:30 a.m. to Hidalgo ave., from 207 S. Broadway, room 311. The residence lots with large orange trees on Hidalgo ave., 80 feet wide; the finest boulevard in Southern California. Don't miss this. T. WIESENDANGER, 207 S. Broadway, room 311.

SOUTH PASADENA.

FOR SALE — A FEW CHOICE LOTS IN South Pasadena, on Huntington Blvd., all set out in trees, street work, gas, electricity, telephone, $700, easy terms. RALPH M. WATSON, 601 Grant Bldg. A6467; Broadway 4575.

HOLLYWOOD—
For Sale, Exchange or Rent.

FOR SALE—OR FOR RENT, ON LONG lease; strictly modern new 9-room house; 75 ft. front; convenient to car line. Sunset HOLLYWOOD 61. 8

SIERRA MADRE.

FOR SALE—OR EXCHANGE—FOR LOS ANGELES improved, the most beautiful home in Sierra Madre; large corner lot, east front; A. S. MEAD, Sierra Madre.

FOR SALE—FOUR LOTS, 50x150, STREET work all complete; two blocks from car. Magnificent view. $1800, on terms. A. S. MEAD, Sierra Madre.

GLENDALE.

FOR SALE—
One 50-ft. lot, 2 blocks from car line; street work in and paid for; $350; other lots, close in, $400. Buy a lot from us and we will furnish you the money to build you a home at regular interest.
We have houses on large lots for sale on easy terms.
One 3-room Cal. house, furnished, lot 83x192, $....
One 4-room, with modern plumbing, $900.
One 4-room in Lomita Park, lot 50x175, $1300.
One 4-room in Lomita Park, lot 75x175, $1500.
One modern 6-room bungalow, $2000.
One modern 7-room, story and half bungalow, beam ceiling, polished hardwood floors, front porch, cobblestone chimney, a beautiful home; price $3300.
Call at our office across from High School in rear of P. E. depot. We have houses, bungalows, lots, acreage on easy terms.
CHANDLER & LAWSON, Glendale. 'Phone Home 701, S.S. 1621.

FOR SALE—OR RENT—5-ROOM BUNGALOW cottage, modern, just completed, on Central blvd., directly opposite Damasco Station, Glendale line. Will lease for 1 year; $25 per month. Apply on PREMISES. 8

FOR SALE—SNAP, LOT 50x150, FOURTH street and Central avenue, Glendale. Can be used for business if desired. Will sell at a bargain figure and on easy terms. Sunset Phone TEMPLE 319, after 7 p.m.

FOR SALE—BEAUTIFUL, NEW SEVEN-room house, furnished or unfurnished. Large lot, improved. Going east, must be sold. Phone GLENDALE 378.

ALHAMBRA.

FOR SALE—SNAP, 5 ACRES NEAR Mayfield Home, San Gabriel Valley; 5-room house, ½ acre potatoes, 1 acre cantaloupes, 1½ acres grapes, lots of garden truck growing, chicken corrals, 150 chickens, new incubator and brooder; $2500, $1700 cash, balance on time. Must sell. See E. G. CURTIS, 204½ ... Block, Alhambra, Cal. Sunset Main 1941. 8

ALTADENA.

FOR SALE—OR RENT—CALIFORNIA COTTAGE, 3 rooms, bath and summer kitchen, lot ½ acre; 50 orange trees; furnished completely; electric lights; Home 'phone and water, lawn and flowers, at foothills, Altadena. Address O, box 111, TIMES OFFICE. Sunset Home F8201. 12

COVINA.

FOR SALE—40 ACRES; 25 IN 4-YEAR-OLDS, 20 Valencias, 400 navels; frostless location; plenty water, comfortable house and barn. Cheap at price, $22,000. COVINA REALTY CO.

FOR SALE—THE BEST ORANGE SECTION in Southern California; orange groves a specialty. POLLARD & HUTCHINSON, Covina, Cal. Home 'Phone 293.

HIGHLAND PARK.

FOR SALE—BY OWNER; EQUITY (OR whole title) in lot on Avenue 52, Highland Park; worth $1800; best offer above $1500 takes it; half cash. E. E. BACON, 1629 Santee. B2445.

FOR SALE—
Lemon and Orange Groves.

FOR SALE—
THE GOOD LAND IS GOING.
If you want the real values you must get them now. Cheap lands far away may be had any time. I will sell you a five acre tract surrounded by improved orange groves for $1250, payable small amount down and $.. month per acre. Nothing equal to it in the whole State at the price and none better at any price. Soil the best and water piped direct.
"You're safe at Firth's."
EMIL FIRTH.
329 W. 4th st., bet. Broadway and Hill. Phones—Home A5165; Main 2543.

FOR SALE—A GRAND ORANGE AND lemon ranch; set very heavy to fruit this year; well and pumping plant supplying over abundance of water. Apply to any real estate office at Sierra Madre. F. R. YERXA, ...

FOR SALE—
Beach Property.

OCEAN PARK.

TO LET—OR SALE, SEVEN ROOM COTTAGE completely furnished. No. 30 Dudley ave. Inquire D. W. CARLTON, First National Bank, Los Angeles.

MANHATTAN.

FOR SALE—OR RENT, AT A BARGAIN, A very desirable, commodious, well furnished bungalow. Third house from beach on Twenty-... st. H. E. W. CAMPBELL, Manhattan. 10

NAPLES.

FOR SALE—
"BEST BAY FRONT LOT." Block 34, lot ... What can you offer? Address BOX 251, Anaheim, Cal. 12

LONG BEACH.

FOR SALE—AT LONG BEACH, BEAUTIFUL home on ocean front lot, 125x135; will consider exchange for orange grove at Ontario or ... Address BOX 985, Long Beach. 10

FOR EXCHANGE—
Real Estate.

FOR EXCHANGE—EQUITY IN CORNER 100 ... First and Pecan, mortgage $300, 7 per cent, due February, 1909. Want desirable building lot, southwest, must be clear. MRS. KELLER, 707 Cedar ave., Long Beach. 9

FOR EXCHANGE—LEAHY & SON WILL exchange your property; large list, both city and country. 314-315 Severance Bldg.

FOR EXCHANGE—
Real Estate.

FOR EXCHANGE—
H. C. DECKER, 452½ S. BROADWAY. PHONES—MAIN 4177, A3229.

4 flats for exchange for ranch	$10,000
40x140 lot for rooming house	$1800
11-room house, lot 50x150, furnished	$18,000
5-room house, modern, lot 50x150	$4750
5 rooms, modern, lot 50x150, anything	$2500
20 acres, improved, for property anywhere	$6000
50-room lodging-house, for lots	$7200
62-room apartment house	$5000
42-room lodging-house, city property	$4000
14-room house for vacant lot	$800
100x140 corner, rent $400	$17,500
10 acres, Hollywood, improved	$12,000
5-room cottage for rooming house	$2250
110-room apartment house	$12,500
5 acres near city, for store or R.H.	$4500
180 acres vineyard, city property	$36,000
100-acre ranch, apartment house	$3000

FOR EXCHANGE—CASH VALUATIONS.
$15,000—Fine piece of close in income property on Maple ave. Want home south or southwest, for $10,000 equity.
$5000—Elegant 2 story residence, Harvard blvd. Take S. W. lot to about $2500, balance easy.
$4000—Mortgage $1500, nice 6 room bungalow near 31st and Western. Take good S.W. lot for equity.
$1700—Clear lot, 52nd st. for equity in good cottage up to about $4000.
$3200—4 lots, 58th st., all or part for good cottage, Highland Park or Garvanza.
F. A. GRANT, with THOS. C. BUNDY & CO., 430 S. Broadway. F4896, Main 4263. 8

FOR EXCHANGE—STOCK RANCH. 2720 ACRES. ALL FENCED AND WATERED.
In Kern county, 20 miles east of Delano, in the foothills. It's fine decomposed granite soil; nothing finer for citrus or deciduous fruits, while stock on the farm is rolling fat. It is an ideal place for raising mules, horses, cattle or sheep. Will sell as a whole or exchange for income property.
M. W. ATWOOD, 612 Grant Bldg. Home A1714. Or V. E. CARLSON, 638 and 639 I. W. Hellman Bldg. Main 4054. 13

FOR EXCHANGE—ALL KINDS OF GOOD PROPERTY ON A CASH BASIS. IF YOU WANT TO TRADE COME TO US.
ERKENBRECHER SYNDICATE, (LTD.) E. A. Gray, Mgr. Exchange Dept., 122 West 6th st.

FOR EXCHANGE — 5 YEAR LEASE, 22 rooms, new and modern, 317½ S. Main st. Price $2200.
46 rooms, modern, running water, 759 Ottawa st., near 11th and Figueroa. Price $4000.
50 rooms and restaurant at Alhambra, only hotel and restaurant there. Owner will exchange any or all of these for beach property or what have you. Phone A8279 or inquire 305 SEVERANCE BLDG. 13

FOR EXCHANGE—
My equity of $3000 in an 8 room modern house on Pico Heights, 4 beautiful bedrooms and bath, second floor screened in porches, upstairs and down.
Mortgage $3000, due in 3 years, 7 per cent. Want modern cottage or bungalow, west, southwest Hollywood, Glendale or Alhambra, will assume $1000 or $1500, would consider clear L. A. lots well located.
Address T. box 41, TIMES OFFICE. 8

FOR EXCHANGE—HERE'S YOUR CHANCE. Business property, this city. It is rented at $200 monthly; will soon bring $300; it is free of incumbrance; price $35,000; want general farming ranch, improved; would go to Corcoran, Orange county preferred; must be good and worth $35,000. Go to BEN WHITE, 304 Bryson Blk.

FOR EXCHANGE—WANTED; REAL ESTATE, all over, guarantee quick sales with cash; have plenty of money on hand with which to get bargains; no misrepresentations. Try us and see.
GOLDFLAM & CO., 254 S. Broadway, Room 117.

FOR EXCHANGE—I HAVE A $2400 CHATTEL mortgage, payable at $100 per month with 8 per cent. interest. Want modern cottage in good section of Los Angeles, or country home on car line not too far out; will assume. JAS. KINCHELOE, 312 Fay Bldg. 8

FOR EXCHANGE—HAVE A VERY ATTRACTIVE modern cottage in a close-in desirable district, all improvements in; will exchange my equity for a good lot or auto in strictly first-class condition. Address with particulars S, box 168, TIMES OFFICE.

FOR EXCHANGE—QUICK, THIS MORNING, owner has a $2000 equity in a finely improved Los Angeles property, must trade today, will consider in exchange eastern property, beach lots or offers. Call D. M., 234 BRYSON BLDG. A6596.

FOR EXCHANGE—37 ACRES NEAR ANAHEIM. Half bearing walnuts, 80 inches water; fine pumping plant, cement ditches, barn, etc. Want business or residence property Los Angeles; value sixteen thousand. S. P. MULFORD, owner, 701 L. A. Trust Bldg.

FOR EXCHANGE—
$10,000—10-room modern residence, near Westlake Park, on high ground; want good vacant lot same vicinity, to $6500; want quick deal. J. J. PHELPS, 235 H. W. Hellman, A3462. Main 4440.

FOR EXCHANGE—OR SALE; IMPROVED Long Beach property, clear, for Los Angeles or other in surrounding towns; value $2000; must have some money. No agents. MRS. C. A. WEST, R. D. No. 2, Box 78, 740 Alamitos ave., Long Beach, Cal. 11

FOR EXCHANGE—$5000; 5 ACRES NEAR Crestmont Heights; 5c car fare; want home in city; will assume or pay $2000 difference; go to BEN WHITE, 304 Bryson Blk., for bargains. 8

FOR EXCHANGE—OR SALE — DALLAS, Tex., over 4 acres, which is in the city of Dallas, Tex., free and clear; what's offered? Will add cash, mortgage preferred. GOLDFLAM & CO., 254 S. Broadway. 11

FOR EXCHANGE—
I make a specialty of exchanging real estate, particularly California for eastern. Member L. A. Realty Board. C. W. CONWAY, 304-5 Bradbury Bldg.

FOR EXCHANGE—UNLOAD. WHAT HAVE you to exchange? We have a large list. SEE LUNDEEN FOR HOMES. F7443. 702 S. Spring st. Main 4646. 12

FOR EXCHANGE — WE MAKE EXCHANGES of real property. Kindly note change of address from Byrne Bldg. to 226-227 Security Bldg. DENNIS-GORDON CO.

FOR EXCHANGE—6-ROOM COTTAGE, $2500; small mortgage, (of course,) 6 per cent.; want small acreage on car line, San Pedro preferred. W. E. BROOKS, San Pedro. 10

FOR EXCHANGE—A 10-ACRE RANCH AND 3 lots at Long Beach, for New England farm or improved and some cash. F. S. McLELLAN, box 976, Long Beach, Cal. 8

FOR EXCHANGE—NORTH TEXAS PROPERTY, clear; value $14,000 and $5000 to $10,000 cash for something here. 407 DOUGLAS BLDG. A1964. 13

FOR EXCHANGE — ROOMING HOUSE OF 32 rooms. If you have a cottage or good lots to trade or exchange, let me hear from you. 217½ W. 1ST. A8704. 8

FOR EXCHANGE—$16,500; BUSINESS PROPERTY, southwest; want good ranch, Coachella Valley; rents $125 monthly. BEN WHITE, 304 Bryson Blk. 8

FOR EXCHANGE—ONE OF THE BEST LOCATED rooming-houses in the city, for cottage or cash and lots. Address ROOM 8, The Hamilton, 521 S. Olive.

FOR EXCHANGE—WANTED PROPERTY in and near New York. Will give property here with cash. GOLDFLAM & CO., 254 S. Broadway, Room 117.

FOR EXCHANGE—FREE AND CLEAR lots, New Jersey, near New York; will add cash. What's offered here? GOLDFLAM & CO., 254 S. Broadway.

FOR EXCHANGE—WILL TAKE PIANO AS first payment on a modern cottage, balance same as rent. Call 822 S. GRAND AVENUE. Phone Main 2992. F5310. 8

FOR EXCHANGE—$4000; WILL TAKE LOTS up to $2000, balance easy. 7-room residence in the hills, 2 blocks from car line. BEN WHITE, 304 Bryson Blk. 8

FOR EXCHANGE — WANTED DRIVING horse as part payment on my bungalow, balance same as rent. Call 822 S. GRAND AVE. Phone Main 2992, F5310. 8

FOR EXCHANGE—MY EQUITY OF $2500 IN $4000 modern 5-room house, S.W., for poultry ranch or Imperial Valley. Address R, box 150, TIMES OFFICE. 9

FOR EXCHANGE—OR SALE. CHOICE lot, Wilshire district, for bungalow. Will assume. C. R. HIXSON, 543 S. Broadway. Main 100; Exch. 100. 8

FOR EXCHANGE—MY EQUITY OF $700 IN $1350 lot for acreage or poultry ranch. Address R. box 160, TIMES OFFICE. 9

FOR EXCHANGE—MAHOGANY GRAND PIANO for lot. 529 MASON BLDG. F7421, Broadway 5171.

FOR EXCHANGE—CLEAR LOT FOR OFFICE furniture, rugs, etc., to $100. B. R. CALKINS, 306 Grant Bldg. 'Phone A6121. 7

FOR EXCHANGE—BEN WHITE WILL EXCHANGE your property. 304 BRYSON BLDG., Second and Spring. Member L.A.R.B.

FOR EXCHANGE — CLOSE-IN ACREAGE for frontage on San Pedro, Los Angeles or Main st., will assume. PHONE B1753. 9

FOR EXCHANGE—$3000; 5-ROOM COTTAGE, E. 21st st.; will take lot as part pay. BEN WHITE, 304 Bryson Blk. 8

FOR EXCHANGE—IF YOU WANT TO BUY, sell or exchange, try REALTY EXCHANGE CO., 300½ S. Broadwy. 13

FOR EXCHANGE—
Merchandise for Real Estate.

$1000 TO $1500 CASH AND 2 FINE CLEAR lots, 50x150 each, on Western ave., worth $3000, for good paying grocery. W. S. McKEE, F1261, 108-109 Security Bldg.

FOR SALE—
Miscellaneous.

FOR SALE—SODA FOUNTAIN AND FIXTURES, cigar, candy and tobacco cases, 6 tables, 24 chairs, counters, shelving, gas stoves, silverware, etc., etc., complete outfit for ice cream and restaurant business, for sale in lots to suit or all together. BARBER SHOP, No. 108 Daly st., close to Downey ave., E. L. A. 10

FOR SALE—
DESKS FOR LESS.
DESKS FOR LESS.
Office furniture is our specialty. Don't buy before seeing our stock. L. A. DESK EXCHANGE, 105 N. Bdwy., opposite The Times.

FOR SALE—COUNTERS, ABOUT 100 FEET of almost new counters; also two 8-foot tables, and a lot of plate glass, old sash and store doors; also 30 yards of inlaid linoleum; all at your own price. C. M. WEBB, 513 Center Place. Home Sunday, B2178, Monday, F3122. 8

FOR SALE—
25 tons blacksmith coal.
500 dozen pint fruit jars.
10,000 feet maple flooring.
85 5-panel doors.
You name the price.
J. H. BROUWER, 218 W. 1st. 9

FOR SALE—
7 bathtubs, $12.50 to $20.
10 laundry tubs, $6 to $10.
10 wash basins, $2.50 to $8.
25 20x30 sinks, $2.
Special price on toilets.
NEWELL BROS., 218 W. First st. 9

FOR SALE—AT HALF PRICE IF SOLD AT once, wire and poles for tennis court; also portable cottage, 15 thoroughbred Black Minorca chickens, with complete furnishings for chicken corral; all in good condition. Apply at 219 W. AVENUE 56, Phone East 1799. 10

FOR SALE — NEW AND SECOND-HAND billiard and pool tables, bar fixtures of all kinds, easy payments. Send for catalogue. THE BRUNSWICK - BALKE - COLLANDER CO., 331 E. Third st.

FOR SALE—
New 60-h.p. 4-cylinder gas engine; we will sell this fine engine cheap if taken at once. COLONIAL MORTGAGE & TRUST CO., 518 and 519 H. W. Hellman Bldg. Phone A1130. 11

FOR SALE—HOUSE SAFES, ABSOLUTELY fire-proof, with burglar-proof combination locks; from $10 up to $50. The CHENEY-WEST COMPANY, 316-318 S. Los Angeles st. A6061, Main 3082.

FOR SALE — PITKIN'S PAINTS, RELIABLE mixed paint ready for use; also complete line dry colors, lead, oil, varnishes, brushes, stains, etc., at 740 New High st., 739 San Fernando st. BUILDERS' SUPPLY CO.

FOR SALE — FINE PEDAL BASS REED organ, value $400, just the instrument for student of pipe organ, will sell cheap for cash or exchange for lot or equity. Address V, box 49, TIMES OFFICE. 10

FOR SALE — ONE TWO-REVOLUTION Cambell press, 34x39; one newspaper folder; one 2-H.P. motor, all in good condition; terms to suit. Apply J. GIOIA, 801 Buena Vista st. 8

WANTED — POSITIVELY THE HIGHEST cash price paid for second-hand clothing, shoes, hats, etc.; give us a trial. Call Main 5787. Write to 114 COMMERCIAL ST.

FOR SALE — ONE FIRST-CLASS ELECTRIC brick elevator, including one hundred brick trestles and 150 scaffolding planks and 50 mortar boards. Inquire 815 E. 15TH ST. 10

FOR SALE—ANTIQUITIES IN JEWELRY and silverware; old English engravings, paintings and laces, n.s.f. 649 W. WASHINGTON, near Figueroa. 13

FOR SALE—PIANO; ELEGANT CHICKERING upright piano, in excellent condition. A rare bargain if you buy now. 1815 NEW ENGLAND ST. 13

FOR SALE—
High grade piano, must be sacrificed to pay money advanced and storage charges, price $168. 419 N. HILL ST. 13

FOR SALE—BURROUGHS ADDING MACHINE, new style No. 9, cost $375, will sell for $300, capacity to 10,000,000. Address V, box 48, TIMES OFFICE. 10

FOR SALE—50 SEWING MACHINES, ANY style or make. They must go at some price as low as $5; must vacate. 1329 SOUTH MAIN ST. 8

FOR SALE — BARGAINS IN SAFES AND vault doors. THE CHENEY-WEST COMPANY, 316-18 S. Los Angeles st. A6061, Main 3082.

FOR SALE—AWNINGS, TENTS, NEW AND old; all sizes; tents for rent. WISE & DOWNIE, 506 E. Seventh st. F8306, Bdwy. 2169.

FOR SALE—BY LADY, 1 PAIR OF DIAMOND earrings. Address P, box 6, TIMES OFFICE. 8

FOR SALE—DIAMONDS ON CREDIT, 1-5 down and 10 per cent. a month. DIAMOND CREDIT CO., 424 S. Broadway, room 408.

FOR SALE—4 MONTHS' COURSE IN SOU. Cal. Business College, very cheap. Address O, box 103, TIMES OFFICE. 8

FOR SALE—HAY PRESS, KANSAS CITY Lightning, complete; never been used; price $250. 110 E. ORANGE AVE., Monrovia. 11

FOR SALE—SECOND HAND PLATFORM scale and Hobart electric coffee mill. ANDERSON, 210-212 N. Main st. 8

FOR SALE—ONE LARGE AND ONE MEDIUM size second-hand fireproof safe. ANDERSON, 210-212 N. Main. 8

FOR SALE—GOOD WOOD, $5 PER LONG cord. Call on SOUTHERN PACIFIC CO., Lamar and Alhambra sts.

FOR SALE — SMALL HAND PRINTING press. ECLECTIC BUSINESS COLLEGE, 1013 S. Main. 8

FOR SALE—10-FT. AIR-MOTOR WINDMILL, 40-ft. steel tower; 2000-gallon tank. Apply R. H. LINDSAY, 6425 Elgin st., city. 13

FOR SALE — 10x12 TENT, USED THREE weeks. Cost $11, $6 takes it. 815Z WEST NINTH ST. 9

FOR SALE—SMITH PREMIER MACHINE and desk, cost $135. Will sell cheap. 405 CHAMBER OF COMMERCE. 9

FOR SALE—$65 SINGER MACHINE, LIKE new, $10; going away. 2122 DOWNEY AVE. 8

FOR SALE — STIMPSON COMPUTING scale. Apply J. GIOIA, 801 Buena Vista st. 8

FOR SALE — PRETTY HAND-EMBROIDERED shirtwaist. Call 1929 SANTEE ST. 9

FOR SALE—GOOD NO. 8 FLORA RANGE and other household goods. 1040 E. 47TH. 8

FOR SALE—GOOD 2 HORSE CAMP WAGON and buggy. 622 S. OLIVE ST. 8

FOR SALE — FIRE-PROOF SAFE; A BARGAIN. Call at 409 E. SECOND ST.

FOR SALE — GAS STOVE; 4 BURNERS, oven, etc. 1344 PENNSYLVANIA AVE.

FOR SALE—
Furniture.

FOR SALE—SLIGHTLY USED FURNITURE of every description. Save your good money. Iron beds $1.50; springs 75c; mattress, $1.00; good pine dresser $4.75, good oak dresser $6.75; extra value cane seat chairs 75c; wood seats 25c to 50c; oak rockers $1.00; lawn seats $1.75 to $3.50, 2 burner Perfection oil cook stove, $4.50; gas ranges $4.00 to $10, connected and guaranteed. All kinds of cook stoves and steel ranges. $150 comb. coal and gas range $75; almost new. Ex. tables $2.50 to $15. Sanitary couch and pad $5.00. New pint Mason jars 55c. New washing machine $3.50; 100 good ice chests and refrigerators, all sizes. Restaurant outfits complete. Counters and shelving, scales and cash registers, roll top desks at cost. 9x11 new brussels rug $12. New hall carpet 45c yd. new Japanese matting 20c yd. Good crex matting 35c yd. New leather suit cases at factory prices.
SKEELS BROS., 911 S. Main. Both phones. 8

FOR SALE—ON TIME PAYMENTS, FURNITURE, stoves, carpets, rugs and household goods. Also roll and flat-top desks. We will furnish your home or office complete. You can get as little as you want or as much as you want. OVERELL'S, 700, 702, 704, 706 and 708 S. Main st. THE BIG STORE.

FOR SALE — WE RENT OFFICE DESKS and chairs, etc., and give option to apply rent or purchase at lowest prices. L. A. DESK EXCHANGE, 105 N. Broadway. Tel. A2055, Main 2705.

FOR SALE—FURNITURE AND 3 YEARS' lease of 12 apartments of which 8 completely furnished. Price $1000; rent $85 a month. A. MALLORY, room 311, 207 S. Broadway.

FOR SALE — LARGE ASSORTMENT OF new and second hand goods; lowest prices. JAMES COLGAN & CO., 713-15 S. Spring st.

FOR SALE—MATTRESSES AND COUCHES, our own make; bargains in wardrobe couches; also iron beds. 709 W. SEVENTH.

FOR SALE — NEW FURNITURE AND household goods. 1327 WALNUT ST. Home phone 24814. 9

FOR SALE—8-FT. EXTENSION TABLE and chairs, 2 folding and 1 iron bed, gas range, cheap. 636 E. 25TH ST. 8

FOR SALE—NEARLY NEW COOKSTOVE, with hot water coil; cheap. Inquire Monday, 139 W. 56TH.

FOR SALE—GAS RANGES, FOLDING BEDS, rugs and furniture cheap. 737 S. GRAND.

FOR SALE—FURNITURE NEW AND BEST quality. 1215 E. 21ST ST. 8

FOR SALE — SECOND-HAND FURNITURE and stoves, cheap. LEVY'S, 829 S. Spring.

BUSINESS CHANCES—
Miscellaneous.

FOR SALE—MISSION LUNCH ROOM AT 316 W. 7th. Inquire C. V. EASTON, 719 S. Hill.

GOOD PAYING BILLIARD HALL, WITH lease. Inquire J. GIOIA, 801 Buena Vista st. 8

FOR SALE—SPOKANE HOTEL, CLEARING $300 a month; will sacrifice. 429 CENTRAL AVE.

FOR SALE — HALF INTEREST IN SECOND-hand store. 2622 S. MAIN. 9

GROCERY STORE, FIXTURES. INQUIRE J. GIOIA, 801 Buena Vista st.

BUSINESS CHANCES—
Miscellaneous.

EXTRAORDINARY.
Clever high class man, (young preferred) may secure interest in established stock and bond house. Services and $10,000 to be used in business. Exceptional opportunity for party of right caliber. Address P, box 104, TIMES OFFICE. 7

$1250 WILL BUY RETIRING PARTNERS ½ interest in high-class established manufacturing business in Los Angeles. This is a profitable business and will stand the closest investigation. For particulars call at THE CURRAN-DANKS COMPANY, 915 Central Bldg. S. W. cor. 6th and Main.

FOR SALE—DRY GOODS, NOTIONS, LADIES' and children's shoes; no dead stock; business $25,000 to $25,000 a year; can be worked up to $30,000; no local competition; will inventory $12,000 to $14,000; ½ cash, balance negotiable notes. A good thing; get busy. Address E. J. GENEREUX, with DANIEL LORD & CO., Corona, Cal.

TO MERCHANTS DEALING IN MEN'S up-to-date clothing, shoes, leather goods, jewelry and novelties, tailoring, men's furnishings, can engage space in the new men's shop. Prominently located. A grand offer to right parties, ready to do business within 30 days; must be reliable. Matters confidential. Address P, box 126, TIMES OFFICE.

WANTED — EXPERIENCED AND RELIABLE agent or promoter to finance legitimate proposition. No "fake" or mining scheme. Party must have sufficient confidence and ability to make compensation contingent upon success. Shall be at Hayward Hotel on Thursday, June 11. Make appointment. Address P, box 168, TIMES OFFICE. 9

FOR SALE—$1600 (INVOICE) WILL BUY good, clean, well-established, paying grocery on the east side.
$2500 (Invoice) buys A1 grocery in south end of the city doing a good business. Cash talks in both propositions. W. J. WEIERSBACH, room 7, 244½ S. Broadway. A2983. Main 2831. 9

FOR SALE—THE BEST AND SUREST BUSINESS opportunity offered in Southern California is a poultry ranch in Inglewood Poultry Colony. This is no experiment; it is an accomplished fact. Address INGLEWOOD WATER CO., 349 Wilcox Bldg.

BROILER PLANT AND CHICKEN RANCH; brooder-house, incubators, corrals and houses; well stocked with chickens, $3000 for equity; stock and improvements; a money maker for the right party. HUNTINGTON PARK, Groveland addition. 8

FOR SALE—100 PER CENT. PROFIT, PAYING business in the city; no experience necessary; a hustler can make a big thing out of this without taking any chances; not much capital required. LOCK BOX 11, Downey, Cal. 11

BRAND NEW BAKERY OUTFIT, COMPLETE; nothing lacking; store fixtures, portable oven (72 loaves;) all shop tools, cost $600; will sell at your price or will trade for horse and buggy, or anything else of value. Call SOUTH 4260. 8

FOR SALE—GOOD HARDWARE AND PAINT store, new and clean; about $4000 stock, good location, good trade, don't like store business and want to get out; it will pay you to see this. Address P, box 64, TIMES OFFICE. 8

INVESTIGATE THIS—ICE CREAM, SODA and confectionery parlor. Fountain cost $350 complete; other fixtures accordingly; free rent for table board; good demand for lunches; none here; fine for a woman; price $450. Address T, box 172, TIMES OFFICE. 7

FOR SALE — ONE OF THE BEST-PAYING harness shops in Southern California, located in the orange district; must sell on account of health. Apply LOS ANGELES SADDLERY AND FINDING CO., Los Angeles, Cal. 11

WANTED—
Promoter to push valuable patented inventions. Address D. E. JOHNSTON, 315 Winston st., Los Angeles, Cal.

FOR SALE—ARE YOU LOOKING FOR A good, well-located restaurant? One with long lease and cheap rent. Bargain to quick buyer. W. J. WEIERSBACH, room 7, 244½ S. Broadway. 'Phone A2983, Main 2831. 8

FIRST-CLASS FUEL AND FEED YARD; good locality; cheap rent; sheds, stall and arrangements for brooders. $150. If interested, call at BOARD OF TRADE, Equitable Bank Bldg. Ex. 112. 8

FOR SALE—PLUMBING BUSINESS, ESTABLISHED 6 years; good downtown location and jobbing trade; on account of poor health will sell at wholesale inventory cost. For information PHONE TEMPLE 645. 8

IF YOU HAVE A BUSINESS FOR SALE, list it with me and I will sell it quicker and for more money than any agency in the city. J. R. CONLEE, successor to Bradshaw Bros., 228 Bradbury Bldg. 12

FOR SALE—POOL ROOM BARGAIN FOR somebody that knows the business. Six tables and cigar stand and real estate office; cheap rent, good lease. Inquire owner, 532 E. 5TH ST.

WANTED—WOULD LIKE TO CONNECT with established business; would invest with right party; state business; references exchanged. Address BOX 884, Ocean Park, Cal.

FOR SALE—HARDWARE, TINNING AND plumbing business, in good town; invoice about $2000; must have cash. Address H, box 86, TIMES OFFICE. 20

FOR SALE—GENERAL BLACKSMITHING and woodworking shop; fine location; plenty of work; will invoice; part cash and monthly payments. 648 KOHLER ST. 8

FOR SALE—A GOOD TAILOR SHOP; IT'S a snap for man that wants to get in that line of business. 110 W. SECOND ST., room 2.

$500 — CORNER GROCERY NEAR TWO schools; no soliciting or delivering; no competition; worth more; no agents; cash. Phone EAST 2279. 8

FOR SALE — SMALL GROCERY STORE, cheap for cash; good chance for man with small capital; living-rooms in rear; rent reasonable; investigate. 1478 E. 38TH ST. 10

WANTED—TAILOR OR CLOTHES CLEANER to take charge and run shop; owner going away. CLARK, THE TAILOR, Corona, Cal. 9

DO YOU WANT TO BUY, SELL OR EXCHANGE your business? See RETAIL GROCERS' ASSN., room 302, 226½ S. Bdway.

BUSINESS MEN BE WISE, PANAMA AND felt hats cleaned and blocked by experts, 50c up. FACTORY, 114 S. Broadway.

FOR SALE—NEW SODA FOUNTAIN AND fixtures on Venice Pier; the space for rent. Apply 29 WINDWARD AVE., Venice. 8

FOR SALE—LAUNDRY ROUTE, $75 PER week guaranteed; new wagon. Call 779 Clanton st., ask for A. B. GETTELMAN.

FOR SALE—A GOOD LAUNDRY ROUTE; am going into other business; this is a snap. Call at 1255 IONIA ST. 8

SWAPS—
All Sorts, Big and Little.

FOR EXCHANGE—FINE PEDAL BASS reed organ, value $400, just the instrument for student of pipe organ, absolutely perfect condition, will exchange for equity, lot or securities. Address V, box 47, TIMES OFFICE. 10

FOR EXCHANGE — HOUSE PAINTING, tinting or varnishing for a perfect solitaire diamond or small roll top writing desk. Address JOHN STANG, 738 Merchant st. 8

FOR EXCHANGE—PAINTERS ATTENTION, Clear lot, land or cottage rent for painting and papering. 401 MERCHANTS TRUST BLDG. 9

FOR SALE—NEW AND SECOND HAND furniture store, big bargain. 429 CENTRAL AVE. 8

WAY BELOW INVOICE PRICE, $95, store, candy, ice cream, groceries. 229 WEST 16TH ST. 8

FOR EXCHANGE — WILL EXCHANGE first-class mining stock for house painting. Address P, box 125, TIMES OFFICE. 8

FOR EXCHANGE—MUSIC LESSONS OR PIANO for tailoring. Address O, box 4, TIMES OFFICE. 12

FOR EXCHANGE — GOLD WATCH FOR spring wagon or buggy. 1192 E. 48TH ST. 8

FOR EXCHANGE — HOTEL, $6000, CLOSE in; cheap rent; full of boarders. Address T, box 11, TIMES OFFICE. 8

MONEY TO LOAN—
In Sums to Suit.

READY MONEY ON REAL ESTATE—7 AND 8 PER CENT. ELVIN J. CURRY, 612-13 FAY BLDG. A7928, M. 2282.

$5000 TO LOAN BEFORE TUESDAY. PRINCIPALS only. A7301. CLARK, TRUSTEE, 300 Trust Building.

TO LOAN—MONEY LOANED, MORTGAGES bought and sold. J. J. GIBSON; Vansyckle Bldg., Hollywood.

LOANS TO SALARIED PEOPLE. SOUTHERN CREDIT COMPANY, 411 O. T. Johnson Bldg.

I WANT TO LOAN ANYWHERE FROM $500 to $3500 on improved property. 724 SECURITY BLDG. 11

R. W. POINDEXTER, 409 WILCOX BLDG., loans money on real estate, large or small amounts. Building loans a specialty.

SALARIED PEOPLE'S LOAN CO., 304 H. W. Hellman Bldg. Lowest interest rates. Notes bought. Phones Main 5066, A3659.

PRIVATE MONEY, NO RED TAPE. ANY amount on good security. M. M. DAVISON & CO., 204-6 Wilcox Bldg.

TO LOAN—A PRIVATE PARTY WILL loan on diamonds, no publicity. 607 N. MAIN ST. 8

MONEY LOANED, CONTRACTS AND MORTGAGES bought. A. M'CALL, 314 Bullard Blk.

LOANS ON Real estate. GEO. HOPKINS, 212 Central Bldg.

MONEY TO LEND—REASONABLE RATES. THE ACKERLY COMPANY, 538 S. BDWY.

LOANS ON Real Estate. J. J. PHELPS, 235 H. W. Hellman Bldg.

MONEY TO LOAN—
In Sums to Suit.

THE KEY TO SUCCESS IS READY MONEY.

We have it, and will loan it to you at a reasonable rate quickly, and without publicity on your FURNITURE, PIANO, HORSES, WAGONS or other personal property, without removing them from your possession.

Time as long as needed, with the option of paying before due and stopping the interest. Amounts from $10 upward.

Business-like treatments, and reasonable terms assured to all.

See us if you need any money, and we will convince you that our methods are right. Open 8 a.m. to 6 p.m., Monday and Saturday evenings until 9 p.m.
FIDELITY LOAN CO., 529 MASON BLDG., S.E. corner Fourth and Broadway. Phones—F7421, Broadway 5171.

MONEY TO LOAN—OUR RATES
For loans on furniture, pianos, storage receipts, salaries, diamonds, etc., are the lowest ever offered. The following payments pay both interest and principal:
On $25 pay us 65c.
On $50 pay us $1.70.
On $100 pay us $2.13.
Other amounts in proportion.
No other charges. Nothing deducted from the loan. Special rebates for advance payments. Suburban loans made.
Information cheerfully given. All business strictly confidential. Private interview rooms.
GERMAN-AMERICAN LOAN CO., 701-702 Delta Bldg., 426 S. Spring st. Open 8 a.m. to 6 p.m. Monday and Saturday until 8 p.m.

MONEY ON FIRST AND SECOND
MONEY. mortgage upon real estate.
MONEY. Large or small amounts.
MONEY. Long or short time;
MONEY. Monthly payments if desired.
MONEY. Lowest rates.
MONEY. Notes, mortgages, trust deeds.
MONEY. Contracts issued for sale
MONEY. of real estate, rentals,
MONEY. etc., bought.
MONEY. NOURSE & CO.,
MONEY. 202-204 L. A. Trust Bldg.
MONEY. (Corner Second and Spring sts.)
MONEY. Both phones.

CASH CONFIDENTIALLY LOANED SALARIED PERSONS and others on their own note, without security, without any publicity, without indorsers, without delay. Rates positively the lowest in town. Loans repayable in easy installments. No objectionable inquiries made, and considerate treatment guaranteed. ALSO LOAN ON OR BUY LOCAL STOCKS, real estate contracts, second mortgages, furniture, automobiles, life insurance, notes, etc., at less than usual rates. COMMERCIAL DISCOUNT CO., 628-629 Chamber of Commerce.

MONEY TO LOAN—IF YOU HAVE GOOD REAL ESTATE SECURITY AND WANT PRIVATE MONEY QUICKLY AT REASONABLE INTEREST, YOU WILL PROBABLY SAVE TIME BY COMING TO US. WE HAVE BEEN 22 YEARS IN THE BUSINESS, AND HAVE A LARGE LIST OF CLIENTS WHO PLACE THEIR MONEY THROUGH THIS OFFICE EXCLUSIVELY.
EDWARD D. SILENT & CO., 408-410 S. Hill st.

TO LOAN—$50,000.
AT LOWEST RATES,
ON CITY PROPERTY,
IN SUMS OF $2500 UP.
MR. ANDREWS, VICE-PRESIDENT,
WRIGHT & CALLENDER CO.,
319 S. HILL ST.
BOTH PHONES EX. 38.

MONEY TO LOAN—IF YOU WANT TO LOAN OR BORROW MONEY AT CURRENT RATES, SEE LOAN DEPARTMENT. MINES & FARISH, 315 S. HILL.

$1,000,000 TO LOAN ON REAL ESTATE. 5 to 7 per cent. net interest. No delays. No red tape. Any sum desired. Cash loans made to complete buildings. Savings Bank Books Bought. Large and small city loans a specialty. Ranch loans solicited. MATTHEWS & MATTHEWS, The Leading Mortgage Loan Brokers, 306 Douglas Bldg., cor. Third and Spring.

$—MONEY—$—MONEY—$—
We loan from $5 up to $5000 on furniture, pianos, diamonds, watches, jewelry, life insurance policies, live stock or any other kind of security, reference by two banks; low rates, easy terms; confidential; loans can be paid back on easy payments. U. S. LOAN CO., 416 Mason Operahouse Bldg. A7911; Broadway 1690.

WE HAVE $25,000 TO LOAN IN ONE amount, at a reasonable rate of interest; security must be income property, located between Main and Figueroa and First and Pico sts. This loan can be made immediately.
HERBERT L. CORNISH CO., 300-301 Union Trust Building. Tel. F3685, Main 3490. 8

QUICK LOANS ON FURNITURE, PIANOS, DIAMONDS, mortgages; also short loans on REAL ESTATE without brokerage fee; no publicity; money ready same day; easy terms and all the time you want, or can repay as convenient, reducing interest. CLARK & CO., 201 Security Bldg., 510 S. Spring st. 'Phones F7151, Main 6662.

MONEY LOANED—
On furniture, live stock, diamonds or personal property; large loans on rooming-houses, ranch stock and street bonds, solicited; at reasonable rates. Fair dealing and satisfaction guaranteed. A8285; Main 2129. Room 6, Orpheum Bldg., 227 S. Spring. CLAPPER.

TO LOAN—
$250,000.
MOYER & GILBERT, 612 FROST BLDG.
CITY LOANS. RANCH LOANS.
LOWEST RATES. PROMPT ATTENTION.
HOME A5827. MAIN 5474.

TO LOAN—MONEY LOANED TO SALARIED people just on your own name; no other security necessary; don't borrow until you see me; my system is the best for railroad men, clerks, bookkeepers, street car men and all other employees; business strictly confidential. NEWTON, 706 O. T. Johnson Bldg.

MONEY LOANED, DIAMONDS, JEWELRY, pianos, mortgages, contracts, etc. Diamond loans a specialty. Loan our own money; lowest rates, prompt; private rooms; bank references; established 5 years. H. T. REID & CO., 142 S. Broadway, suite 125. A1926.

TO LOAN—
We are anxious to make a few loans up to $5000, south and southwest. Interest 7 per cent and no commission. The JOHN M. C. MARBLE CO., H. W. Hellman Bldg.

WORKING MAN'S FRIEND.
That is what we are to thousands. Loans made to "salary" employes. Lowest rates and easiest payments.
THE NATIONAL LOAN CO., 519-520 Bryson Bldg., 2nd and Spring st.

MONEY TO LOAN ON CITY REAL ESTATE, at all times, in any amount, at current rates of interest. See MR. GRETTNER, with W. H. OBEAR, 409 O. T. Johnson Bldg. A6399, Main 1990.

WE TRUST YOU.
Your promise to pay is our security.
SALARY LOANS. SALARY LOANS.
THE STATE LOAN CO., 611-612 Grosse Bldg., 6th and Spring sts.

MONEY LOANED SALARIED PEOPLE AND others without security; easiest payments; offices in 63 principal cities; save yourself money by getting my terms first. D. H. TOLMAN, 430 Mason Bldg., Broadway and 4th.

MONEY TO LOAN—
$200 to $250,000 to loan on real estate and other good securities at current rates. Established 1886. LEE A. M'CONNELL & CO., 311-312 Douglas Bldg.

TO LOAN—ON DIAMONDS, PIANOS, FURNITURE, automobiles, our own money at ½ rates. No extra charges. Licensed and responsible. J. S. ROGERS & CO., 206 Citizens' Natl. Bank Bldg. Main 5350. 12

MONEY TO LOAN—
$500 to $10,000.
W. Wright, Loan Department,
EDWARDS & WINTERS CO.,
224 Laughlin Bldg. 7

MONEY TO LOAN IN LARGE OR small amounts. Must be first class. Residence of business property improved. N. M. MURRAY CO., 329 I. W. Hellman Bldg. 12

THE MIDDLE OF JUNE I SHALL HAVE about $3000 to loan on first mortgage on first-class improved property at 8 per cent., 3 years. Let me hear from you. A. HARCOURT WILSON, 514 Fay Bldg.

MONEY LOANED ON DIAMONDS, JEWELRY. Liberal loans, lowest rates, every courtesy extended to our patrons. H. W. BRYON CO., 203 Lissner Bldg., 524 S. Spring.

MONEY LOANED SALARIED PEOPLE without security; notes bought; loans on stocks, bonds and warrants. TRADERS' EXCHANGE, 221 Bryson Bldg. Phone Main 4670.

MONEY LOANED ON DIAMONDS, WATCHES, jewelry. We loan you more money, less interest, hold your goods longer than any one. Tickets issued. LEE BROS., 348 S. Main st.

MONEY LOANED ON DIAMONDS. MORE money at less interest; diamonds bought. MONEY LOANED SALARIED PEOPLE. R. K. MUSSER, 416 O. T. Johnson Bldg.

MONEY TO LOAN IN SUMS OF $500 TO $2500 on improved property. I. H. PRESTON, 606 Laughlin Bldg. Phones A1108, Main 1108.

TO LOAN—$50,000, DIAMONDS, WATCHES, jewelry, 3 and 5 per cent.; why pay more? Confidential. SCHEPPS, licensed collateral bank, 444 S. Broadway, suite 25.

TO LOAN—SALARIED PEOPLE; NO RED tape; without indorser; confidential. WEST COAST EXCHANGE, 419 Henne Bldg. 12

PRIVATE MONEY, LOCKHART & SON, 7 and 8 per cent. 309 W. First st. on real estate. Both phones 1473.

MONEY LOANED, CONTRACTS AND mortgages bought. A. M'CALL, 314 Bullard Block.

MONEY TO LOAN—
In Sums to Suit.

TO LOAN—$5000. WE DESIRE ACCEPTANCE today. Tomorrow will be too late. No agents. A7301. CLARK TRUSTEE, 300 Trust Bldg. 8

MONEY TO LOAN — ON REAL ESTATE. Large amounts at 6 per cent. C. A. SUMNER & CO., 214 L. A. Trust Bldg., corner 2d and Spring sts. Main 967, A6022.

TO LOAN—ONE-HALF RATE MONEY ON diamonds, jewelry, automobiles, etc.; immediately on application. UNION LOAN CO., 114 S. Spring. Phone A3369.

WE HAVE $500, $1000 AND $1500 TO LOAN. See us at once. PALMER & GOULD, 627-28-29 Merchants' Trust Bldg. A5236, Main 2703.

ESTATE MONEY TO LOAN ON FIRST mortgage city realty, up to $5000. J. B. McLAUGHLIN, 605 Bullard Blk. Phone A1442.

MONEY TO LOAN—$15,000 AT 7 PER CENT. ON FIRST-CLASS CITY REAL ESTATE. C. S. HOLMAN, 602 SECURITY BLDG.

MONEY WANTED—
On Collaterals.

WANTED—MONEY—
WE CAN PLACE YOUR MONEY
ON GILT-EDGE CITY PROPERTY
AT ATTRACTIVE RATES
WITHOUT DELAY.
MR. ANDREWS, VICE-PRESIDENT
WRIGHT & CALLENDER CO.,
319 S. HILL ST.
BOTH PHONES EX. 38.

WANTED—MONEY ON GOOD RANCH.
$3000—On 25-acre improved alfalfa and walnut ranch, S.E. of city, near electric, worth $10,000; owner occupies ranch as a home. J. J. PHELPS, 235 H. W. Hellman, A3462, Main 4440. 8

WANTED—$30,000 FOR 1 OR 5 YEARS, INTEREST 5 per cent. security, first mortgage on real estate, value $100,000; a gilt edge proposition, private money preferred. Address S, owner, box 16, TIMES OFFICE. 9

WANTED—A VERY QUICK LOAN THIS morning, $1125 for 3 months at 8 per cent. monthly, on $4000 worth of Los Angeles improved property, bonus $25. 234 BRYSON BLDG. A6596.

WANTED—$25,000 AT 10 PER CENT., GILT edge security; fine ranch proposition. Afternoons, West 832; B3304. Address O, box 13, TIMES OFFICE. 10

WANTED—A LOAN OF $1000 ON 2 LOTS and California house of 4 rooms, close to car barns; rents for $14; valued at $2500. Address E. M. B., P.O. box 184, Sherman. 8

WANTED—TO SELL $2500 SECOND MORTGAGE; bears 11 per cent., 2 years, on close-in business property. Will discount $250. Address S, box 144, TIMES OFFICE. 9

WANTED — MORE MONEY TO LOAN ON mortgages at 7 and 8 per cent. C. A. SUMNER & CO., 214 L. A. Trust Bldg., corner 2d and Spring sts. Main 967, A6022.

WANTED—MONEY; $40 WANTED SHORT time; private party; high-class, deserving salaried man. Address L, box 200, TIMES OFFICE. 8

WANTED—$150 FOR 6 MONTHS ON A-1 security, will pay 2 per cent. per month for same. Address V, box 44, TIMES OFFICE. 8

WANTED — $500 TO $25,000 ON IMPROVED close-in city property. T. WIESENDANGER, room 311, 207 S. Broadway. 8

WANTED—MONEY TO PUT INTO SAFE mortgages at 8 and 9 per cent. ELVIN J. CURRY, 612-13 Fay Bldg. A7928, M. 2282. 8

WANTED—FOR SALE, 2 TRUST DEEDS and 1 first mortgage, improved property. See me and make offer. PIERCE, 3219 S. Main st.

WANTED—$1800, $200, $1000, $400, AMPLE realty. CLARK TRUSTEE, 300 Trust Bldg. 8

WANTED—$800, $1200, $1500, NINE NET INTEREST. SIDDALL CO., 207 Copp Bldg. 9

STOCKS AND BONDS—
And Mortgages.

WANT TO RAISE $800!! WILL SELL $2500 worth of local hospital stock, take cash and trade or cash, balance time; big discount if all cash. Liberal commission to agents. Act quick. Address S, box 139, TIMES OFFICE. 8

WILL BUY
20,000 shares Mineral King, 22 cents.
WILL SELL
2000 shares Lower California Gold Dredging. Call at 304-6-8 LAUGHLIN BLDG. 8

$100,000 TO INVEST IN BANK STOCKS—Municipal and street bonds purchased. MATTHEWS & MATTHEWS, 306 Douglas Bldg., cor. 3d and Spring.

FOR SALE—4000 SHARES SOUTHWESTERN Packing Co. stock, 50c share. P.O. BOX 49, Venice, Cal.

THINGS ON WHEELS—
All Sorts.

AUTOMOBILES.

FOR SALE—
AT A SACRIFICE.
Used but a short time, 1907 Pierce Arrow, 30-H.P., 5-passenger touring car, fully equipped, just as good as new. Call and see it. W. E. BUSH, 1227 S. Main st.

HAVE YOU AUTO TROUBLES? IF SO, consult DOCTOR VAN, who has been bringing autos into the world for the past nine years, at the factory. Cases treated at home, right in your garage, if you prefer. Consultation free. Office hours at all hours, night or day. Prices within your reach. 'PHONE WEST 681 or B3128. 11

TIRES IN PROPORTION; MONEY-SAVERS. VULCANIZED TUBE PATCHES, 50c. EMERGENCY TIRE CO., Broadway and Main, L. A. Express orders promptly attended to.

WANTED—AUTOMOBILE TOURING CAR and runabout for real estate use; will give good exchange in high-class San Diego beach property; must be 1908 model, complete and in first-class condition. Address, with full description, FOLSOM BROS. COMPANY, 1015 Fifth st., San Diego, Cal. 8

FOR SALE — SPECIAL BARGAIN; RAMBLER touring car with top and other equipments, in first-class condition; very little used; worth $900. Will take $300. Don't call unless you have the cash; no trade propositions entertained. See machine at 112 EAST PICO ST. 12

FOR SALE—ONE MAXWELL RUNABOUT; also one light touring car; taken in exchange for larger Maxwell cars; for sale at most interesting prices; both very little used; A1 and guaranteed. Call 1321 S. MAIN.

WANTED—TO BUY FOR CASH. ONE HIGH GRADE 7 SEATED MODERN '07 OR '08 AUTOMOBILE, MUST BE IN FIRST CLASS CONDITION. ADDRESS V, BOX 51, TIMES OFFICE. 8

HIGH GRADE SEVEN-PASSENGER TOURING car, nearly new, in perfect condition, for sale cheap for cash, or will exchange for inside real estate. C. R. PARKER, 314 Union Trust Bldg.

FOR SALE—1907, TWO-CYLINDER TOURIST, glass front, top, perfect condition; will stand test of any mechanic. Apply 2315 THIRD AVE. Sunday, Phone West 2242; Home Phone 71227. Week days, 110 East 9th. 8

FOR SALE—A WHITE STEAMER, A1 shape, at your price for the next few days. Also two 30x4 Clincher Casinos. SOUTH 491. 8

WILL SELL YOU AUTO TIRES, ANY make, cheaper than any one else; your old ones in exchange. Vulcanizing tubes, 50c. 501 S. Spring. HUTCHINS & MACE.

WANTED—TO EXCHANGE $300 OR $400 worth of good zinc stock for good runabout, with detachable tonneau. 147 W. 50TH ST. B3049, South 1262. 8

FOR SATISFACTORY
Automobile repairing and remodeling
At prices that are right.
PHONE F7231. 8

FOR EXCHANGE—$1150; LOT 48x140, MONETA ave. frontage, good business lot; want good five-passenger car. 301 E. FIFTH. 7

WANTED—AUTO; HAVE 2 LOTS ON MONETA ave.; will exchange for auto. 353 P. E. BLDG. F3049. 12

AUTOMOBILE AND $300 FOR MY $1200 equity in two lots in South Pasadena, value $2300, balance terms to suit. E1919. 9

TIRE CASINGS CHEAP; 30x4, 34x4½, 32x4, 28x3. Cash Buyers' Tire Co., 1028 S. Main. 9

WANTED—TO PURCHASE 4-CYLINDER touring car in good condition. A1994. 9

BICYCLES AND INVALID CHAIRS.

FIVE FINE BICYCLES ALL COASTER brakes. Taken trade. Tribune, Cleveland, Sterling, Crescent. Bicycles, $10 up. Elegant tandem, $25. 434 S. HILL ST.

INVALID CHAIRS FOR RENT. EAMES TRICYCLE CO., 1022 San Pedro st. Phones.

MOTORCYCLES.

FOR SALE—MOTORCYCLE, CHEAP FOR cash; good condition. GEORGE T. PEARSON, Box 174, Station C. 8

WAGONS AND CARTS.

FOR SALE—BUTCHER, LAUNDRY, CAMP, express and other wagons; runabouts, open and top buggies; poles and shafts; single and double harness. 736 LOS ANGELES ST. 9

FOR SALE—A FINE FRUIT WAGON, cheap. T. E. PARKER, 825 Wall st. 17

FOR SALE—BAKERY WAGON, APPLY 2633 S. MAIN. 9

LIVE STOCK FOR SALE—
Horses, Cattle, Mules, Etc.

FOR SALE—A GOOD CAMPING TEAM; price $60. Address or call 714 E. 21ST ST. 8

FOR SALE—FIRST-CLASS CAMP TEAM. Address 714 E. 21ST ST. 9

FOR SALE—A GOOD SOUND HORSE, $25. Rear 944 E. 23RD ST.

LIVE STOCK...

...Classified Liners.

FOUND, STRAYED—
And Stolen.

DENTISTS—

MASSAGE—

EDUCATIONAL—

DRESSMAKING—

STORAGE—

ATTORNEYS—

MUSICAL INSTRUMENTS—
Exchange or Wanted.

PATENTS—

OIL PROPERTY—

LIVE STOCK—
Poultry, ...

GOVERNMENT LANDS—
And Land Scrip.

PHYSICIANS—

NURSES—

DENTISTS—

HAIRDRESSING—
Chiropodists.

TYPEWRITERS—

SHIPPING—

BOILERS—

EAGLE ...
Large lots in ... $425—10 per cent ... per month ... EDWARDS & ... 234 Laughlin ...

LIVE STOCK—

FOR SALE—AT JUNE 17TH, QUNA RANCH, LOS ANGELES, ORDER OF WALTER BELL 10 HEAD BROKEN HORSES ABLE FOR ALL IS CALLED ON A TION OF LEASE WILL POSITIVELY RESERVE. 10 HORSES TO LOS AT AUCTION UNLESS HIGH ENOUGH IT IS VERY DIFFICULT AS MR. GREENING USE FOR THIS HORSE AND WILL BE SOLD THEIR ACTUAL VALUE PAY INTENDING PURCHASERS FOR THIS SALE OPPORTUNITY SELDOM GOOD STOCK AT TAKE WHITTIER OR THE OLD LAGUNA FREE BARRENING FOR FURTHER WALTER GREENING WATKINS AVE. LOS ANGELES. *

FOR SALE—AUCTION OF HORSES, MULES AND HACKS FRIDAY, 9

WE WILL SELL AT NEW SALE STABLE FASHION STABLE 317-319 EAST 2 HEAD OF HORSES ALL DRIVERS WAGONS AND HARNESS LARGEST AND BEST MARKET ON THE PACIFIC LARGE AMPHITHEATRE PEOPLE IN THE CITY HOLD AUCTIONS ON DAYS OF EACH WEEK STRICTLY COMMISSION GUARANTEE SATISFACTION THE BUYER AND SELLER CONSIGNMENTS WANTED HAVE ANYTHING MULES, BUGGIES WAGONS HORSES, BRING THEM HAVE BUYERS FOR ALL HAVE TO SELL. SNOW-DEN John W. Snowden, Prop. Both phones—Exchange 9.

FOR SALE—AT AUCTION AT THE ARCOT ... ANGELES ST. TUESDAY 10 O'CLOCK, HORSES ONE HARNESS, ETC. ON THURSDAY, JUNE HOLD ONE OF THE EVER HELD. IN OUR BROKEN HORSES PURPOSES AND WORK MULES GOOD WORK MULES AND HARNESS. BEST TRADING PURCHASING STOCK DIRECT FROM THE CONSUMER OF MISSION OF 5 PER CENT OR DEALER CAN SELL AND SAVE AN ENTIRE THE ONES TO ATTEND VALUE FOR YOUR HOLD A SALE SATURDAY AT 10 O'CLOCK. ALL OUR ESTABLISHMENT BE AS REPRESENTED PARTICULAR OR MONEY WATKINS. 9

OFFICE 208 S. LOS ANGELES. 9

FOR SALE—HORSE, ONE horses, weight 1400 lbs. ... well worth ... that, but on account of ... am compelled to sell at ... general purpose ... HIGH ST. *

FOR SALE—HORSE 15 ... to buy the handsomest ... in the city; 6 years old, weight 1150 lbs.; broke to ride ... time; going away, reason ... offer. Address S. ...

FOR SALE—CHESTNUT TAIL COMBINATION YEARS. THE BEST ... NIA. ANY ONE IN THE EXTRA HIGH-CLASS ... THIS MARE MORE THAN ... ADDRESS S, BOX 6. 12

FOR SALE—HANDSOME weight 1250 lbs., six years ... cheap; brown ... harness; also one ... together or separate ... years old. 324 E. 4TH. 9

FOR SALE—FOUR HORSES ... horse and one team ... will sell cheap or trade ... 1100 pounds each. ... Fourth st. 9

FOR SALE—ONE PAIR ... Any reasonable offer ... Watts local car, ... on Manchester to Hoover. 9

FOR SALE — REVERSIBLE ... single drivers and ... see them. 24 days ... PERRY LOWE, 228-8 ...

FOR SALE—$100, VERY ... broken, fearless, ... horse, suitable for ... to be ridden ... Call and ... BUCKLEY, 724 ...

FOR SALE—5 AI COWS, ... one fresh about 3 weeks ... PLACE, corner Decatur ... W. Jefferson st. car. ...

FOR SALE—A GOOD ... nose horse, ... price $60. Address ...

FOR SALE — A FINE ... nearly new rubber-tire ... Will sell at sacrifice. ... Call, see them. 147 CENTRAL ...

FOR SALE—COW, LIGHT ... Jersey; 4 years old, ... gentle; 2½ gallons. ... 2021. Price $50. ...

FOR SALE—GENTLE ... new harness and ... Call 428 PATTON ST. ...

FOR SALE—I WILL SELL ... three horses. Come ... o'clock. 779 E. 8TH ST. ...

FOR SALE—CHOICE LOT ... mies, at 839 LYON ST. ...

FOR SALE—GOOD COW ... JULIAN ST. 12

LIVE STOCK FOR SALE—Poultry, Birds, Pets.

FOR SALE—IRISH TERRIER OF FIRST PRIZE ... prize in Los Angeles ... dogs, Portland Pet; ... the very best ... W. SOUTHCOTT, 127 ... Cal. Home Tel. 1621. ...

FOR SALE—TWO FINE ... dogs, from Champion ... 1½ years, chaps; must ... inquire 1120 E. 4TH ST. ... Livingston. 9

FOR SALE—THE FINEST ... and kittens in the city ... one white male, one ... white and tortoise shell ... HAM SILVER KEESHOND ...

FOR SALE — THOROUGHBRED ... GOVERNMENT ... 84 ... FEATHER POULTRY ... Park. Phone ...

FOR SALE — HAVE ... dozens and R. I. Reds ... at $1c. MASON POULTRY ... Cal. ...

FOR SALE—THOROUGHBRED ... cats, very reasonable. ... 201 NORMANDIE AVE. ...

FOR SALE—FINE ... Scotch Collie puppies ... 732, 8262. ...

FOR SALE — 2 YOUNG ... fine for team. S. WIGGINS ... 1001 S. BROADWAY. ...

FOR SALE—A GOOD ... horse, 1250 pounds, price ... 8. MAIN. ...

FOR SALE—FRESH ... very rich Jersey ...

FOR SALE—TWO FINE ... mess ponies. Call at ...

FOR SALE — 1 DOZEN ... laying pens. ...

FOR SALE—CANARY ... $5c; good singers. ...

LIVE STOCK WANTED—Wheel Stock.

WANTED—HANDSOME ... horse, broken to ride ... state age and price. ... ENTINE, Altadena. ...

LIVE STOCK WANTED ... or trade. ...

WANTED—WILL ... ranch team, ... fine horse, ... ALVARADO. ...

WANTED — LADY'S ... small horse. ... HOME TEL. ...

WANTED—3 ... MAIN 5... ...

WANTED—... ponies, ... EAST 7... ...

WANTED—... 200 or ...

DETECTIVE AGENCIES—And Detectives.

BLAIR'S DETECTIVES—Effective, systematic, secret service. Best organized force west of Chicago. Mining, criminal, civil and commercial. Correspondents in all the principal cities of the world. Open day and night. 321 WEST THIRD STREET. Adm. Main 815. *

ELMS DETECTIVE AGENCY WILL UNdertake all proper detective business intrusted to it by corporations, individuals or attorneys. Special attention given to the examination of mines and mining stocks. Correspondents in all principal cities of the United States and Europe. Office WILSON BLDG., First and Spring sts., Los Angeles, Cal. (Cable address, ELMS, Western Union code.) Established 1897. *

PACIFIC DETECTIVE BUREAU. UP-TO-date methods. Operatives that are experienced and reliable. Consultation free and confidential. 121 NORTH BROADWAY, suite 301. Day phone A5750; night, F411, West 927. *

BAILEY'S DETECTIVE AGENCY, 202, 203-4 HERNE BLDG. Day phone, Main 4576. Night phone, West 962. Expert in all classes of detective work. No charge for consultation. *

CRONIN'S DETECTIVE AGENCY. JOHN F. Cronin, Principal. Six years a State officer. Ten years U. S. Secret Service agent. Accurate, competent, reliable service. 401 BRYSON BLDG. Phone, day, A6675; night, A3411. *

PRIVATE DETECTIVE, EXPERIENCED, intelligent man, shadowing, criminal and divorce; rates reasonable; business confidential. 318 SANTEE ST. F1835. 9

MASSAGE.—And Other Baths.

MASSAGE TREATMENTS GIVEN AT YOUR home by competent lady; best development a specialty; physicians' references. MRS. RINER. 'Phones Main 2041, Home A3084. 9

MRS. MORRISON OF PITTSBURGH, PA. Massage, facial and scalp treatment. 820 S. FLOWER ST. Home phone F1084. 7

THE ACCOMPANIED WITH THIS AD. ENtitles any lady to an electric light bath with massage. 417 WEST 8TH. 9

BATHS AND MASSAGE, 617 W. EIGHTH ST. Special rates. Ladies only. F2033. *

EDUCATIONAL—Schools, Colleges, Private Tuition.

PRIVATE TUTOR, COLLEGE TEACHER, takes college preparatory and lower grade pupils; best references. F. F. BRIGGS, 228 S. Grand. 'Phones A5735, Temple 1663. 10

PRIVATE TUTOR, NORMAL SCHOOL teacher, takes advanced and lower grade pupils; best references. MRS. M. C. COLVEN, Hotel Cumberland. Both 'phones. 10

NIGHT SCHOOL, $5 PER MONTH. 10 words min.; 6 weeks; positions secured. ECLECTIC Business College, 1013 S. Main. *

PHONE BDWY. 2327. SRA. CECELIA S. Dransfield, expert teacher of Spanish. NO. 82 W. 17TH ST. 9

DRESSMAKING—And Dressmakers.

STAR PLAITING AND RUFFLE CO. ACcordion, shirt, kilt and knife plaiting; buttons and buttonholes. 403½ S. BROADWAY. 10

STORAGE — All Sorts.

TO LET — SEPARATELY LOCKED IRON rooms, $2 per month; trunks, boxes, etc., 25 to 50 cents. Phone for our large van when you move, $1.25 per hour. COLYEAR WAREHOUSE CO., 416-17-19 San Pedro st. Main office, 309-11 S. Main st. Phone Main 1147; F1171. *

THE L. A. VAN, TRUCK AND STORAGE CO.'S office moved to 469 S. Spring st. R. B. DUNSTON, prop. Main 113. Home F1094. *

ATTORNEYS—And Counselors at Law.

LOS ANGELES LAW AND COLLECTION CO. No fee without success. Consultation free. Estates settled; damage suits; marriage laws, liens, etc. Attorney and notary, 518 GRANT BLDG., 4th and Broadway.

CONSULTATION FREE. MARRIAGE LAWS; damages; estates settled; collections; fees and terms reasonable. CITIZENS' LAW AND CLAIM AGENCY, 412-414 Citizens' National Bank Bldg., Third and Main. 9

LADD & WOOD, ATTORNEYS, NOTARY Public; advice free. 336 DOUGLAS BLDG. Main 4... *

CHARLES O. MORGAN, ATTORNEY AND notary, 428 I. W. Hellman Bldg. Home F1097. *

PATENTS—And Patent Agents.

RAYMOND IVES BLAKESLEE, PATENT lawyer, solicitor and expert, long New York City experience. Patents and copyrights secured, trademarks registered in all countries. Litigation in all courts. Facilities for exploiting selected inventions. 204-207 MASON OPERA HOUSE BLDG., 127 S. Broadway, Los Angeles. Phone A7212. *

PATENT AND TRADEMARKS SOLICITING and litigation. TOWNSEND, LYON & HACKLEY, 334 Merchants' Trust Bldg., 257 S. Broadway. Home A5191; Main 9129. *

G. E. HARPHAM GETS PATENTS, INVENtions financed, patent litigation; 25 years' experience. 617 UNION TRUST BLDG. F4623. *

PIONEER PATENT AGENCY, HAZARD & STRAUSE, founded 20 years. 420 Citizens' Bk. Bldg., 24 S. Main. PATENT BOOK FREE. *

C. SEVERANCE, OF LONG PATENT AND TRADEMARK PRACTICE at Wash. D. C., 420 H. W. Hellman Bldg. Home A7869. *

PATENTS, U. S. AND FOREIGN. BROOKS & LIDDELL, room 605 Trust Bldg., corner Second and Spring sts. A4262. 8

JAMES R. ROGERS, EX-EXAMINER U. S. Patent Office. Patents, 428 BYRNE BLDG. *

OIL PROPERTY—

IF YOU ARE PRINCIPAL AND WANT A proven oil property, with producing wells on three sides, of 14 to 22 gravity oil, ¼ mile from railroad station, pipe line laid over the property, at ground floor price, see OWNER, 437 and 438 Chamber of Commerce Bldg.

OIL PROPERTY — HAVE YOU KEPT UP with development in the Salt Lake field? If so, let me talk to you in regard to some property in that immediate vicinity that can be handled at once. Money only talks. Address T, box 183, TIMES OFFICE. 9

$10,000 CASH FOR 3200 ACRES OIL LAND; or will take one-third interest and $3000 cash. CHAS. SHARP, owner, Lincoln Hotel, corner 2d and Hill sts. 9

WANTED — A MAN WITH CAPITAL TO take half interest in a long lease and oil land. Give reference. Address BOX 7, Santa Monica, Cal. 5

PHYSICIANS—With Offices and Hours.

SPECIALIST FOR MEN SINCE 1872. ALL nervous, skin, blood, rectal, private and chronic diseases of both sexes; stricture, urinary troubles and catarrh cured. Consultation free. Rupture cured without knife. 453 W. THIRD ST. Take Angeles' Flight car. *

DR. A. R. GOMEZ, WOMEN SPECIALIST, has removed to offices 114 S. SPRING ST. *

NURSES—With Experience.

WILL CURE YOU OF ANY CURABLE DISease in one month; no fake; cured myself and others. Write MAMIE MAXWELL, 416 W. 126th st., New York. 5

DENTISTS—And Dental Parlors.

DR. SCHIFFMAN, DENTIST, FORMERLY St. Paul and Duluth, Minnesota, now in Los Angeles, 107 N. Spring. *

HAIRDRESSERS—Chiropodists and Manicures.

THOSE WISHING FIRST-CLASS HAIRdressing, manufacturing of hair, etc., call on MRS. CARPENTER, 403 S. Hope. Main 2403. *

SHIPPING—

REDUCED RATES ON HOUSEHOLD GOODS to all points, east and west. JUDSON FREIGHT FORWARDING CO., 328 Central Bldg., Sixth and Main. Phones F1667; Main 734. *

BOILERS—And Boiler Works.

L. A. BOILER WORKS, MFRS. OF BOILers and tanks, special attention to repair work. 119 REDONDO ST. Tel. M. 2357; Ho. 2839.

EAGLE ROCK

Large lots in Eagle Rock Townsite, $425—10 per cent. cash, balance $10 per month. It Pays To See Us. EDWARDS & WINTERS CO., 234 Laughlin Bldg.

EVENTS IN LOCAL SOCIETY.

Mrs. Adele M. Ball,
whose marriage to B. L. Vickrey will be solemnized on the 23rd inst.

A LARGE number of readers will be much interested in the announcement that the marriage of Mrs. Adele M. Ball of Burlington avenue and Sixth street, and B. L. Vickrey will take place on the 23d inst. at the home of the former. Mrs. Ball is a widow of unusual charm, a great social favorite, and it has been expected for some time that she would surely wed again. The winner is a successful real estate operator and banker, known in business circles as one of the solid men of the city. The wedding will be witnessed only by the members of the families and will be followed by a gathering of friends.

—o—

Musicale.

Mrs. Charles H. Toll entertained 200 guests at her home last Friday afternoon with a musicale. The artists contributing were Miss Beresford Joy, who sang English, French and German songs; Mmes. Elso von Grafé-Meusseo, 'cellist, and Miss Happy Smith, accompanist. In the evening Mr. and Mrs. Toll entertained a number of friends at five hundred.

—o—

Married at Van Nuys Hotel.

The marriage of William Drennan of San Francisco and Miss Lucile Johns of Nashville was solemnized Saturday evening at the Hotel Van Nuys in the presence of a few close friends and relatives. Miss Johns is a social favorite in Nashville, and Mr. Drennan was prominent in business and social circles in New Orleans, where he resided until his recent removal to San Francisco. The couple left immediately for San Francisco, where they will reside.

—o—

Honeymoon in New Mexico.

Daniel Boggis and Miss Leonora S. Stewart of Los Angeles were married June 4. Only near relatives and friends witnessed the ceremony. Mr. and Mrs. Boggis left for New Mexico, and after a short honeymoon will return and make their home in Los Angeles.

—o—

Wedding Anniversary.

Mr. and Mrs. Adolf Weinstein were the recipients of a pretty greeting at their home, No. 144 West Fourteenth street, last Tuesday evening in honor of their tenth wedding anniversary. They were summoned home from the theater to meet "a relative from a distance," and were surprised to find their house brightly illuminated and in possession of about two-score of their friends, bent on doing honor to the occasion by their presence, beautiful gifts and nice feast they had prepared. The diversion of the evening consisted in games, dancing and refreshments, as well as a programme of vocal and instrumental music. A vocal duet by the little Misses Heta and Pearlie Weinstein was much appreciated, as were the other numbers.

—o—

For Bride-to-Be.

A shower was given on Thursday in honor of Miss Gretchen Quast at the home of her mother, No. 1224 Maple avenue, by Miss Irma Schramm and Miss Martha Schlitzkers. Miss Quast is engaged to Otto Rattey, and will be married soon.

—o—

Notes and Personals.

Mrs. Ryan and Miss Maude Ryan of Westlake avenue left on Thursday for Hotel Rowarden near the Santa Cruz Mountains, to be absent for several months.

Miss May Katherine Smith of No. 2219 Hobart boulevard, is the guest of Mme. Modjeska at Tustin, and will remain for some time prior to her departure for New York, where she intends taking up her work on the lines of legitimate, high-class drama.

The Pauper of Park Lane.

By William LeQueux.

[Copyright, 1908, by William LeQueux.]

CHAPTER XLIV.

TELLS OF A DETERMINATION.

Entering his chambers in Jermyn street half an hour later, Rolfe was met by the faithful Green, to whom he gave orders to "ring up" Mr. Barclay at Dover street.

Then he went along to his room to wash and dress.

A few moments later Green came in, saying:

"Mr. Barclay left town five days ago, sir. He's up at Kilmaronock."

His master made no reply for some momenta. Then at last he said:

"Pack my suit case and 'phone to Euston to reserve me a seat to Perth on the ten-five tomorrow morning."

"Yes, sir."

"And to everybody except my sister, if she calls, you don't know where I've gone—you understand?"

"Perfectly, sir."

And the men set about packing up his master's traps.

"You may as well put in a dinner coat. Max may have friends," Rolfe said.

"Very well, sir."

His master dressed quickly and went alone to the club for a late dinner. Most of his friends were away shooting, therefore he idled alone for an hour over the paper and then went to his chambers.

Next morning he scribbled a hasty note to Mr. Statham, making an excuse for his sudden absence, and directly after ten was seated in the Scotch express traveling out of London.

At eight that evening he stepped out upon the big, dark station at Perth, sent a telegram to the Crown Inn at Kilmaronock village for a "machine" as a fly is called, and then took the slow branch line that runs by Crieff and skirts Loch Earn to the head of Glen Ogle, where lay the old castle and fine shooting of which Max Barclay was possessor.

A drive of three miles on the road beside Loch Voil brought him to the lodge gates, and then another mile up through the park he came to the great portico of the castle.

It was nearly midnight. Lights were still in the billiard room of the fine old castellated mansion, which Max's father had modernized and rendered so comfortable, and when Charlie rang, Burton, the butler, could not suppress an exclamation of surprise.

In a few moments, however, Charlie burst into the room where Max and five other men were playing "snooker" before retiring.

The host's surprise was great, but the visitor received a hearty welcome, and an hour later, when the guests had gone to their rooms, the two friends stood alone together in the long, old-fashioned drawing room, which, without a woman's artistic hand to keep things in order, was rapidly going to decay.

A big wood fire blazed cheerfully in the wide old-fashioned grate, for October evenings in the Highlands are damp and chill, and as the two men stood before it they looked at one another, both hesitating to speak.

Across Charlie's mind flashed those suspicions which had oppressed him in Belgrade. Was the man before him his enemy or his friend?

"Well," he blurted forth, "I've come straight up to see you, Max. I only arrived home last night. I want to see you concerning Marion."

His companion's lips hardened.

"Marion," he exclaimed, "I have done all I can. I've left no effort untried. I have sought the aid of the best confidential inquiry agency in London, and all to no avail. She's disappeared—as completely as Maud has done."

"Yes, I know," replied her brother, thrusting his hands deep into the trousers pocket of his blue serge traveling suit. "I've seen Statham."

"And so have I. He wrote to Cunnington's, but the latter has not replied. I saw Cunnington myself."

"And what did he say?"

"The fellow refused to say anything," he replied in a hard tone.

Silence again fell between the pair.

The long, old-fashioned room, with its blue china, its chints coverings, its grand piano, and its bowls of autumn roses, though full of quaint charm, was weird and unsuited to the home of a bachelor. Indeed, Kilmaronock was a white elephant to Max. He received a fair rental from the farms on the estate, but he never went near the place except for sport six weeks or so each autumn. The old place possessed some bitter memories for him, for his mother had died there quite suddenly of heart disease on the night of a large dinner party. He was only 18 then, but he remembered it too well. It was that tragic memory which had caused him to abandon the place except when he invited a few of his friends to shoot over the estate.

"Let's go into my own room to talk," he suggested. "It's more cosy there." As a man hates all drawing-rooms, so did Max Barclay detest his mother's room, full of recollections of his dear dead mother.

And so they passed along the corridor to Max's own little den in the east wing of the house, a pleasant little room overlooking the deep shady glen from whence rose the constant music of the ever-rippling burn.

As Charlie sank into the big armchair near the fire, Max pushed the cigar box toward him. Then he seated himself, saying:

"Now, old fellow, what are we to do? Marion must be found."

"She must. But you've failed, you say?"

"Utterly," he sighed. "She was discharged from Cunnington's—disgraced."

"Why?"

Max shrugged his shoulders. Both men knew well that the reason of the girl's disappearance was the shame of her dismissal. Both men knew also that by lifting his finger Sam Statham could have reinstated her—or could at least have had inquiry made as to the truth of what had really occurred.

But he refused. Therefore both were indignant and angry. During the next half hour they discussed the matter fully and seriously, and were agreed upon one main point, that Statham had acted against them both in refusing his aid to clear the unfortunate girl.

"Whatever fault she has committed," declared Max, "the truth should be told. I went to him acknowledging my love for her and beseeching his aid. And yet he has refused."

"Then let us combine Max, in trying to discover the truth," her brother suggested. "Marion shall not be cast aside into oblivion by these drapery capitalists who gain fat profits upon the labor and lives of women."

"You may imperil your position with Statham if you act without discretion," remarked Max warningly.

"I shall do nothing without full consideration, depend upon it. Statham refused his assistance, therefore we must act for ourselves."

"How? Where shall we begin?" asked Max.

His friend raised his palms in a gesture of bewilderment.

"Look here, Charlie," said the other in a confidential tone. "Has is not occurred to you that there may be a method in old Statham's eccentricity regarding that house of his. Now tell me, what do you know of its interior? Let's be frank with each other. You have lost both your sister and the woman you adored, while I have lost Marion, my well-beloved. Let us act together. During these past weeks I've been thinking deeply regarding the mystery of that house in Park Lane."

"So have I, many times. I only know the ground floor and basement. I have never ascended the stairs, through that white-enameled iron door concealed by the one of green baize."

"Where does old Levi sleep?"

"In a room at the back of the kitchen—when he sleeps at all. He's like a watch-dog, on the alert always for the slightest sound."

Max paused for a moment before making any further remark. Then he said in a quiet voice:

"There are some very queer stories afloat concerning that place, Charlie."

"I know. I've heard them—about mysterious people who enter there at night—and don't come forth again. But I don't believe them. Old Sam has earned a reputation for being eccentric, and his enemies have tacked on all sorts of sensational fictions."

"But I've heard lately from half a dozen sources most extraordinary stories. Up at the Moretoun's at Inversnaid the night before last, they were talking of it at dinner. They were unaware that I knew Statham."

"Just as the gossips are unaware that the persons who come and go so mysteriously at the Park Lane mansion are secret agents of the great financier," Rolfe said. "Of course, it would not do to say so openly, but that's who they are. The allegation that they don't come forth again is, I feel confident, mere embroidery to the tale."

"But," exclaimed Max with some hesitation, "has it not ever occurred to you somewhat curious that, so deeply involved in Servian finance, Statham has never sought to solve the mystery of the doctor's disappearance? Remember, they knew each other. The doctor, when he was in power at Belgrade, was probably the old man's cat's-paw. Is it not therefore surprising that he has never expressed a desire to seek out the truth?"

Rolfe held his breath as a new and terrible suspicion arose within him. He had never regarded the affair in that light. Was it possible that his master knew well all the circumstances which had led the doctor to disappear in that manner so extraordinary? Had he really had a hand in it?

Was he the "friend" of whom Sir Charles had spoken in Belgrade?

But no! He would not believe such a thing. Sam Statham was always honest in his dealings—or, at least, as honest as any millionaire can ever be. The man who habitually deals in colossal sums must now and then, of necessity ruin his opponents and wreck the homes of honest men. And strange it is that the world is ever ungrateful. If a very wealthy man gave every penny of his profits to the poor he would only be dubbed a fool or an idiot for his philanthropy.

He recollected that afternoon when, at work in old Sam's room, he had mentioned the doctor's sudden departure, and how deftly the old man had turned the conversation into a different channel.

Until two days ago he would hear no word nor believe any ill against the man who had befriended him. But the man's refusal to assist him to discover the truth concerning the charge against Marion or to order her to be reinstated had turned his heart.

He was now Sam Statham's enemy, as before he had been his friend.

The two men seated together discussed the matter carefully and seriously for the greater part of the night, and when they parted to go to their rooms they took each other's hands in solemn compact.

"We will investigate that house, Rolfe," Max declared; "and we'll lay bare the mystery it conceals!"

(To Be Continued Tomorrow.)

At the Churches Yesterday.

Spiritual Faintness.

AT AN impressive service, last evening, Rev. William A. Hunter, D.D., was installed as pastor of the First Presbyterian Church. T. Cummings Beattie, moderator of the Presbytery, presided and several prominent Presbyterian ministers of this city were on the platform. A special musical programme was rendered by the choir under the direction of Mrs. Volney Beardsley.

Dr. Hunter took charge of the work of the First Presbyterian Church, and preached his first sermon there three weeks ago, but his installation was deferred until the majority of the members of the congregation could be present.

The charge to the people was given by Dr. W. S. Young and Rev. R. A. Vanderlaas delivered the charge to the pastor. The sermon was by Rev. Hugh K. Walker, pastor of Immanuel Presbyterian Church, whose text was: "Lest ye be weary and faint in your minds." (Hebrews xii:3.)

"There are two kinds of faintness," he said. "The faintness of the body and the faintness of the mind. The first is recognizable by certain symptoms so that friends, or even chance acquaintances, will rush to the side of the sufferer and give aid. There are no outward symptoms of the faintness of the mind, but the suffering is even more poignant.

"There is a great deal of pleasure loving among the Christians of the present day that is likely to cause the more serious minded to lose heart. But we ought to get away from the spirit of the times. We must not allow faintness of mind to overcome us.

"Men tell us that no one can do business today and prosper if he conducts that business along the lines laid down by Jesus Christ. Often, when a man tries to do as conscience teaches, he is called quixotic. He is told that he must do as those about him do. That is why it is that often you can not tell the Christian men from the non-Christian, as far as business deals are concerned.

"There is another cause for spiritual faintness namely, the atmosphere of our own souls. It has been characteristic of the Christian church from the earliest days, and it still is characteristic, that its members have been inclined to look upon the dark side of things.

"You probably—some of you at least—have always thought of the apostles as awaiting the resurrection of the Savior. As a matter of fact they were surprised when He did arise from the dead. Though He had told them repeatedly that He would rise again, they looked upon the dark side and did not expect His words to come true.

"The faint-hearted folk are with us today as always before. You hear the despondent ones say: 'The church is growing weak, the membership is falling off, people are growing negligent. They lose heart, instead of looking up to Jesus and realizing that the church, in which he invested so much, will not fail.

"What is the cure for this faintness? Look to Jesus. See how He stood by His cherished ideals. Men persecuted Him, punished Him, scourged Him, tried to kill Him; men did kill Him. But he never lost sight of his duty. 'My father's business,' was His eternal cry. He kept that thought in mind and those words upon His lips until that duty had been accomplished.

"God is in His heaven and some day all will come right with the world. Be not faint hearted; there is no reason for despair. The success of religious work cannot be measured by full churches and overflowing coffers. Those things are not the essentials of Christianity.

"I know this man whom you call your pastor. He is an earnest, devoted worker who wins hearts to Christ. Are you going to stand by him in his work? As his fellow pastor, I wish Dr. Hunter no better fortune than to have his people walk with him, nearer to Jesus Christ."

—o—

Forty Hours at St. Agnes.

The Forty Hours' Devotion was opened yesterday morning at 10:30 o'clock at St. Agnes's Catholic Church, Vermont avenue and Adams street, by a solemn high mass. Rev. Clement Malony was celebrant, Rev. Michael P. Kirby, deacon, and Rev. Jules Trudeau, subdeacon. The sermon was by Rev. D. W. J. Murphy of Hollywood, who spoke on the Forty Hours' Devotion, its significance and purpose. At 2 o'clock p.m., a meditation was given by Rev. Michael P. Scanlan, and at 4 o'clock, by Rev. J. Burke. At 7:45 o'clock p.m., solemn vespers and benediction were celebrated by Rev. Francis J. Conaty, with Rev. Gregory Ashe, deacon, and Rev. Jules Trudeau, subdeacon. Rev. Philip Williams, O.S.B., preached on "The Holy Eucharist."

Today and tomorrow there will be low masses at 6 and 7 o'clock a.m., and solemn high mass at 9:30 o'clock a.m., with meditations at 2 and 4 o'clock p.m. Rev. J. J. Clifford will celebrate the high mass today, with Rev. James Reardan as deacon, and Rev. Gregory Ashe, subdeacon. Rev. Edward Lunney, O.F.M., will preach on "The Holy Sacrifice." The evening sermon will be by Rev. Phillip Williams, O.S.B., on "The Sacred Priesthood." At tomorrow's high mass, Very Rev. Joseph S. Glass, C.M., D.D., will preach on "Holy Communion," and in the evening Bishop Conaty will deliver the last sermon on "The Closing of the Forty Hours."

—o—

At St. Vibiana's Cathedral.

Bishop Conaty celebrated pontificial high mass at 10:30 o'clock yesterday morning at St. Vibiana's Cathedral. Rt. Rev. Monsignor Harnett, V.G., was archpriest; Rev. Paul Dillon, deacon; Rev. J. Lilley, C.M., subdeacon; Rev. M. V. Richardson, C.M., and Rev. J. Daly, deacons of honor. There was no sermon. After the mass the bishop gave the papal benediction. At the 8 o'clock mass a large class of children received first communion. At 3 o'clock p.m. the bishop preached and administered confirmation.

—o—

"The Everlasting Arms."

At Christ Church yesterday, Rev. Baker P. Lee chose this as his theme and spoke on the need that must come into every life of depending upon "the everlasting arms" for protection and support. They are the refuge of the oppressed, the suffering and the assailed. Mr. Lee said it had been his unvarying rule to refrain from allusion to his personal affairs in his pulpit, but he always tried to say a word for Jesus.

—o—

Parable's Lessons.

Rev. William E. Fry at the South Park Presbyterian Church yesterday, preached on "The Parable of the Great Supper," taking this text from St. Luke's gospel: "For I say unto you that none of those men which were bidden shall taste of my supper." In the course of the sermon, he said:

"The children of misfortune, the children of ignorance and the children of poverty, the under classes, are met together. The pitiable cripple, who but yesterday sat at the street corner begging, the hopelessly blind, whose sad face haunts the passer-by, the lame who painfuly plods along the dusty road, and the wretched pauper, whose illiteracy precludes him from the study of the Mosaic law, these undesirables are guests in a mansion, forgetful of their woes. Why are these bidden to partake of the great supper?

"The first invited guests, the very offspring of the prophets, rejected the gracious invitation of the host. The dreadful guilt of that cold-blooded rejection is disclosed in the tremendous truth that the host is the Almighty Himself, the God of Israel. The moral turpitude of those rejectors is all the more glaring for the reason that they comprised the leaders of the Jewish Church, representing the flower of its membership. Because the so-called desirable members of the church would not come, the poor, the cripple, the blind, the ignorant, the undesirables, were bidden to the feast.

"First, the message to the descendants of the prophets, the honored members of the Jewish church; then to the publicans and sinners; first, the gospel of Jesus to the Jew, then to the Gentile; first, the invitation to the children of a God-fearing ancestry, and then to those whose forefathers dwelt not in God's house.

"The words of the text sound a needed warning. The principles involved are just as surely in operation now as when the Galilean teacher reclined at the table, in the Pharisee's home, and uttered His telling and kindly rebuke.

"Jesus wants the poor, the maimed, the blind, the ignorant, the unfortunate, in His church. His great, loving heart aches for those who have not succeeded, whose hands are bruised, whose feet are bleeding, and whose spirits are cast down. He desires, with unquenchable longing, the men who work, and whose toil is not recognised.

"'This is the gospel of labor—ring it, ye bells of the kirk—the Lord of love came down from heaven, to live with the men who work.'

"The powerful, pitiful Christ, ever solicitous for the welfare of all, invites the children of His church, as He did the children of the ancient temple in that once Holy City, to gather in their brothers who have been stricken by disaster, or who toil and are heavy laden. If those within the walls of God's house do not accept the invitation, the fatal hour will strike, when they will find themselves without, and the door shut—but the 'great supper' will not lack guests.

"Jesus is for every one. He has an invitation for all, a heart-felt welcome for all. His sacred heart is open to the little one in its mother's arms, as well as to the gray-headed man. O, how the Christ longed to win those self-righteous Pharisees. He walked with them by the wayside; He winsomely talked with them, in marvelous patience; he showed them His power by miracles of mercy, wondrous healings and restorations from death to life; He rejoiced with them at their feasts, and added to the cheer; He, at the risk of His life, uttered faithful warnings, and, at last, when He fully realized the hopelessness of His endeavors, He wept over their hardness of heart.

"Ah, when the Pharisees of the first century and the Pharisees of the twentieth century reject Him and His gospel of service, and prevent others from accepting His gracious invitation, then He speaks these solemn words: 'For I say unto you, that none of those men which were bidden shall taste of my supper.'"

PATRIOTIC.

ITALY'S SONS OBSERVE DAY.

ANNIVERSARY OF CONSTITUTION OF NATIVE LAND.

Prominent Members of Local Colony Enjoy Banquet, With Addresses by Countrymen, Mayor Harper, Fire Commissioner Schwamm, and Two Councilmen.

In commemoration of the sixteenth anniversary of the adoption of the Italian constitution, more than 200 prominent members of the local Italian colony banqueted at the Italian-American Club, on North Main street, yesterday afternoon and evening. Mayor Harper, Fire Commissioner Anthony Schwamm and Councilmen Bernard Healy and E. A. Clampitt made brief addresses on behalf of Los Angeles.

The clubrooms were decorated with American and Italian flags and the walls were adorned with bunting. A fine dinner was served in a style that reminded the guests of their own sunny land, and stirring music was furnished by an orchestra.

Mayor Harper was greeted with hearty applause when he was called upon to speak by Toastmaster J. Gioia. He referred to the large number of Italian families who are living in Los Angeles, and said that this section is peculiarly adapted for settlement by Italians, who find the climate so like that of their own land. The Mayor spoke of the high standing of many Italian business men who had become patriotic American citizens since coming to this country. Councilmen Clampitt and Healy gave short addresses that were well received, and Fire Commissioner Schwamm also spoke.

Dr. G. B. Sassella spoke in Italian and was followed by J. Krause, who spoke in English. A ball was given last evening with E. Pozzo and L. Terrile in charge.

The president of honor was L. Dell' Orto. Others who assisted in making the occasion a success were: E. Paggi, president; P. Bessalo, first vice-president; L. Terrile, second vice-president; M. Orsatti, financial secretary; E. Zucca, corresponding secretary; G. Lopinich, treasurer, and G. Demateis and P. E. Pozzo, directors. The Executive Committee was composed of P. E. Pozzo, A. Favs, F. Acconti, M. Orsatti and E. Zucca. The Reception Committee was: G. Demateis, G. Perelli-Minetti, Ghiglia, G. Cal, Gius Gioia, Avon, Garsu, Boulange, A. Ferraris, E. Giacomino and G. Terrile.

Handsome programmes were printed in gold and blue, and members of the various committees wore blue and gold badges. Besides the speaking some excellent musical numbers were rendered by the orchestra; V. Lucca sang a song, and Dell' Orto played a piano solo.

DR. WAGAR DEAD.

End Comes to Physician Who Was Well-Known in Local Social and Fraternal Circles.

Dr. Charles P. Wagar of No. 1 St. James Park, who was widely known in Los Angeles, and was especially prominent in Masonic and Shrine circles, died at midnight Saturday at the Pacific Hospital, after a rather brief illness. His age was 55. He was a mem-

Dr. Charles P. Wagar,
prominent medical man and well known citizen, called by death.

ber of Al Malakah Temple, Nobles of the Mystic Shrine, of Southern California Lodge, No. 278, F. and A.M.; Los Angeles Commandery, No. 9, Knights Templar, and of the California Club. He was director and secretary of Al Malaikah Auditorium Association, and otherwise was active in Shrine affairs.

Dr. Wagar came here from Toledo, O., in 1905, and at once took a deep interest in local affairs. For some time he had been editor of the California Medical Journal. The surviving members of his family are the widow and two daughters.

The funeral will be held at 2 o'clock tomorrow afternoon at the chapel of Orr & Edwards, Tenth and Flower streets, and interment will be at Rosedale, where the services will be conducted by Southern California Lodge, No. 278, F. and A.M., and by Los Angeles Commandery, No. 9, Knights Templar.

VICTIMS NUMBER SEVEN.

Another Fireman Succumbs to Injuries Received in Terrible Accident on Tennessee.

By the death of F. S. Maxfield yesterday at the Angelus Hospital, the number of victims of the accident on board the U.S.S

LATEST SPORTING NEWS, LOCAL AND TELEGRAPHIC.

EVEN BREAK.

CHAMPS DROP FINAL GAME.

"Dolly" Gray Is as Wild as a Bucking Broncho.

Beavers Rap Him all Around the Ball Lot.

End Comes With Four Tallies in Sixth Inning.

[BY DIRECT WIRE TO THE TIMES.]

PORTLAND, June 7.—[Exclusive Dispatch.] With the assistance of Dolly Gray, who pitched for the visitors, Portland won from the champions today, 8 to 2. Gray was wholly out of condition, but as he fooled the locals the last time up, the visitors hoped to repeat the performance today. Although the hitting started with the first inning, the Angels apparently had no better talent to take his place. There were several costly errors on both sides. Today's game divides the series evenly between the two teams.

Right in the opening session, Ryan being in the pickle, Raftery slammed one of Gray's offerings to right center for three bags, and then Danzig made good by lining one over Wheeler's head, scoring Raftery. Gray issued passes to Bassey and Johnson. McCredie fouled out to Hogan. Then Cooney came up. Three were on the perches, and Gray hit the batter and Danzig trotted across the register. The bases were still full when Madden went out.

This was the opener, and it looked good to the home guards. But the big Sunday crowd saw Los Angeles tie the struggle up, and a number of good smashing plays in the bargain. Coonay's work at short was gilt-edged. He took care of eight chances that were bent on trouble. Oaks robbed Bassey of a three-bagger, if not a home run by a long spectacular run, and the work of Ote Johnson at second, who held down Casey's place because the latter was laid up, was worth the price. He was there with a couple of two-base hits that tickled the hearts of the putups.

While Garrett, the silent Texan, was pitching a game that was on the American beauty order, Gray was as wild as a kid that has been readings dime novels. Gray walked eight men, but there was a time when it looked as if the Beavers were not going to gain much, despite his generosity. In the fourth, with Dillon on the brine, Brashear singled to right, and McCredie's digits got in the way of the bounder, and the ball went to the fence, giving Kitty a chance to perch on third. Jud Smith scored him nicely with a successful squeeze play.

In the fifth the Angels annexed another and tied the score. Delmas drove one to left and Hogan put him on second with a sacrifice. Delmas went to third on Gray's out and scored on a single by Oakes. Cooney brought the crowd to its collective feet when he grabbed Wheeler's grounder off the keystone sack and threw the runner out at third.

Nothing stirring for the locals then until the sixth, when the runs came in bunches. Garrett walked, but Ryan fell for three of Gray's twisters. Raftery walked and Danzig punctured the air with a safe biflet. With three on the way stations, Bassey spanked out a two-bagger that went so far out in the lot that all three runners scored. Johnson's infield grass trimmer escaped Smith and Delmas hit Ellis on the foot, and Bassey scored. Johnson got down to second on a passed ball and then stole third. It was a brilliant effort, but it did not buy anything, for neither McCredie nor Cooney could get the ball out of the diamond.

The four runs cinched the game anyway, but to make it safe there were two more in the eighth. Oakes, after a hard run, dropped Danzig's long drive to center. Bassey saw that he got to second by a sacrifice. Johnson was not through hammering out two-baggers, so he rapped out another that Oakes came close to nabbing. That scored Danzig. Johnson rambled home when Hogan missed a shot from Oakes. Then a minstrel band played "Good-by, Dolly Gray."

The score:

PORTLAND.

	A.B.	R.	B.H.	S.B.	P.O.	A.	E.
Ryan, 2b	5	0	1	0	1	0	0
Raftery, cf	3	2	1	1	4	0	0
Danzig, 1b	4	3	2	0	15	1	0
Bassey, lf	2	1	1	0	0	0	1
Johnson, 3b	4	1	2	1	2	5	0
McCredie, rf	[illegible]	0	1	0	0	0	1
Cooney, ss	3	0	0	0	1	3	1
Madden, c	4	0	0	1	4	0	0
Garrett, p	3	1	0	0	0	2	0
Total	33	8	9	3	27	16	3

LOS ANGELES.

	A.B.	R.	B.H.	S.B.	P.O.	A.	E.
Oakes, cf	5	0	2	1	3	0	1
Wheeler, 2b	4	0	0	0	2	2	1
Dillon, 1b	5	0	0	0	9	1	1
Brashear, rf	2	1	2	0	1	0	0
Smith, 3b	3	0	0	0	1	2	0
Ellis, lf	4	0	0	0	2	0	0
Delmas, ss	4	1	1	0	1	1	0
Hogan, c	1	0	0	0	7	0	1
Gray, p	4	0	1	0	0	3	0
Easterly, x	1	0	1	0	0	0	0
Total	33	2	7	1	24	9	4

xBatted for Hogan in ninth.

SCORE BY INNINGS.

	1	2	3	4	5	6	7	8	9	
Portland	2	0	0	0	0	4	0	2	x	—8
Base hits	2	0	0	0	1	3	1	2	x	—9
Los Angeles	0	0	0	1	1	0	0	0	0	—2
Base hits	0	0	0	1	2	1	1	0	2	—7

SUMMARY.

Struck out—By Garrett, 2; Gray, 4.
Bases on balls—Off Garrett, 4; Gray, 8.
Two-base hits—Johnson, 2; Bassey.
Three-base hit—Raftery.
Sacrifice hits—Cooney, Hogan, Bassey.
Hit by pitcher—Cooney.
Passed ball—Hogan.
First on errors—Los Angeles, 1; Portland, 2.
Left on bases—Los Angeles, 6; Portland, 9.
Time of game—2h.
Umpire—O'Connell.

SEALS LOSE TWO.

NOW IN LAST PLACE.

[BY DIRECT WIRE TO THE TIMES.]

SAN FRANCISCO, June 7.—[Exclusive Dispatch.] The San Francisco Seals have reached the bottom of the ladder, and are reposing in the cellar championship. Their final undoing came today when they not only permitted Oakland to play horse with them in the forenoon, 8 to 5, but to shut them out in the afternoon drizzle, 2 to 0.

It's true that there is a small fraction separating the Acorns and the Seals, but that same 7 per cent. is enough to give the Oaklanders a chance to howl their joy and for the supporters to hunt for their holes. Again, the Seals lost five of the seven games, duplicating the result of the week before with the Angels.

There wasn't much of a story to tell in the afternoon. Had San Francisco been able to connect with Killian's curves, and once they had a good chance, with the bases full and but one out, there might have been something doing. But they were powerless and, even though Harry Sutor pitched good ball, the two runs that were bunched in one inning, gave Oakland the game.

All of the scoring was done in the second inning, when Cook, the first man at bat, walked. Hogan hit a sharp one to right that advanced Cook to third, and both men were scored when Altman kept his drive just inside the third-base line. Lewis sacrificed Altman, but when "Dutch" tried to beat it from third, after Killian retired on a high fly to Melchoir, he was doubled out.

Save for one inning, the seventh, the men were for the most part retired in quick order. In the seventh, with Mohler out on a fly to center, Williams walked, and Melchoir caught the ball for a right-field hit. Zeider laid the ball on the ground in the same direction and after a ball had been called on Piper, Berry was sent in to bat for him. The catcher, however, popped a high one, and McArdle retired the side.

It was the one opportunity for the fans to do some yelling, and when the Seals had ambled to the bench, there was little hope.

In the morning game, Theobald was hit all through the game. Wright, who pitched for Oakland, eased up in the ninth, when the score was 8 to 1 in his favor, and gave the San Francisco aggregation four hits and four runs.

The scores:

Morning game:

SAN FRANCISCO.

	A.B.	R.	B.H.	S.B.	P.O.	A.	E.
Curtis, lf	4	1	0	0	1	0	0
Mohler, 2b	4	1	2	0	5	4	0
Williams, 1b	5	0	2	0	9	1	0
Melchoir, rf	4	0	0	0	1	0	0
Zeider, ss	4	0	0	0	1	1	0
Piper, cf	4	1	1	0	2	0	0
McArdle, 3b	4	1	1	0	1	2	1
Berry, c	4	1	1	0	4	0	1
Theobald, p	2	0	0	0	0	2	0
Henley, x	1	0	0	0	0	0	0
Total	36	5	7	0	24	11	2

OAKLAND.

	A.B.	R.	B.H.	S.B.	P.O.	A.	E.
Van Haltren, cf	4	2	2	1	2	0	0
Haley, 2b	4	2	2	1	2	4	0
Heitmuller, rf	4	0	2	0	2	0	1
Eagan, ss	5	0	2	0	0	5	0
Cook, lf	5	0	2	0	2	0	0
Hogan, 1b	4	0	0	0	11	0	2
Altman, 3b	3	1	1	0	1	1	1
Lewis, c	2	1	1	0	6	0	0
Wright, p	4	1	2	0	0	2	0
Total	35	8	15	2	27	13	4

xBatted for Theobald in the ninth.

SCORE BY INNINGS.

	1	2	3	4	5	6	7	8	9	
San Francisco	0	0	1	0	0	0	0	0	4	—5
Base hits	0	0	2	1	0	0	0	0	4	—7
Oakland	2	0	1	0	1	4	0	0	x	—8
Base hits	3	0	1	2	2	4	2	1	x	—15

SUMMARY.

Two-base hit—Williams.
Sacrifice hit—Heitmuller.
Bases on balls—Off Wright, 3; off Theobald, 4.
Struck out—By Wright, 6; Theobald, 2.
Hit by pitcher—Lewis.
Double plays—Mohler to Williams; Theobald to McArdle to Williams.
Passed ball—Lewis.
Time of game—1h. 55m.
Umpire—Perrine.

Afternoon game:

SAN FRANCISCO.

	A.B.	R.	B.H.	S.B.	P.O.	A.	E.
Curtis, lf	2	0	0	0	0	1	0
Mohler, 2b	4	0	0	0	6	3	0
Williams, 1b	3	0	0	0	7	0	0
Melchoir, rf	2	0	1	0	3	1	0
Zeider, ss	4	0	1	0	1	1	0
Piper, cf	2	0	1	0	0	0	0
McArdle, 3b	4	0	1	0	1	1	0
La Longe, c	3	0	0	0	5	1	0
Sutor, p	2	0	0	0	1	2	0
Berry, x	1	0	0	0	0	0	0
Henley, cf	1	0	0	0	0	0	0
Total	30	0	4	0	24	11	0

OAKLAND.

	A.B.	R.	B.H.	S.B.	P.O.	A.	E.
Van Haltren, cf	4	0	0	0	4	0	0
Haley, 2b	2	0	0	0	4	3	0
Heitmuller, rf	2	0	0	0	3	0	0
Eagan, ss	3	0	1	0	1	4	0
Cook, lf	3	1	0	0	1	0	0
Hogan, 1b	3	1	1	0	8	0	0
Altman, 3b	3	0	1	1	2	3	0
Lewis, c	2	0	0	0	4	1	0
Killian, p	3	0	2	0	0	0	0
Total	25	2	5	1	27	11	0

xBatted for Piper in seventh.

SCORE BY INNINGS.

	1	2	3	4	5	6	7	8	9	
San Francisco	0	0	0	0	0	0	0	0	0	—0
Base hits	0	1	0	0	0	0	2	0	1	—4
Oakland	0	2	0	0	0	0	0	0	x	—2
Base hits	0	2	0	0	1	0	1	1	x	—5

SUMMARY.

Sacrifice hits—Haley, Lewis.
Bases on balls—Off Sutor, 2; Killian, 5.
Struck out—By Sutor, 4; Killian, 3.
Double plays—Melchoir to La Longe.
Time of game—1h. 30m.
Umpire—Perrine.

SALT LAKES WIN.

GANAHL PITCHES WELL.

A fast and interesting game was played at Joy Park yesterday between the Salt Lakes and All Stars, the Salt Lakes winning by a score of 5 to 1.

The feature of the game was the hitting of the Salt Lakes. Eight members got one or more hits, and Clinton banged out a two bagger.

J. Mitchell, manager of the Salt Lakes, was presented with a pennant but he failed to make a speech, which the 500 fans called for.

In a throwing contest, Garrity threw 321 feet; Clinton, 276; Clark, 282, all these being of the Salt Lakes; Babe Whaling of the Eagles, 275 feet. He hurt his arm and they called off the foot race between him and Mitchel.

Joe Proditte, the first time at bat, was presented with a bouquet.

The Dyas-Clines will meet the Salt Lakes at Joy Park next Sunday in the last game of the series. The Christopher-Levys go to San Diego and the Eagles to Chino.

The score yesterday:

SALT LAKE.

	A.B.	R.	B.H.	S.B.	P.O.	A.	E.
Corbin, ss	5	0	2	0	0	1	0
Ely, 2b	4	0	1	1	5	2	0
Pedrotti, 1b	3	1	0	1	9	0	0
Duarte, 3b	3	1	1	1	0	1	0
Clinton, cf	4	1	1	0	3	0	0
Garrity, lf	4	1	2	2	1	0	0
Searc, c	3	0	2	0	6	1	0
Clark, rf	4	1	1	1	2	1	0
Ganahl, p	4	0	1	0	1	4	1
Total	34	5	11	6	27	10	1

ALL STARS.

	A.B.	R.	B.H.	S.B.	P.O.	A.	E.
Bell, 2b	4	0	0	0	5	2	1
Goodwin, ss	4	0	1	0	5	6	0
Lyman, cf	4	0	0	0	0	0	0
Moore, 3b	4	0	0	0	1	3	0
Whaling, W. lf	3	0	0	0	2	0	0
Whaling, B. 1b	4	1	0	0	10	0	0
Watson, c	4	0	2	0	4	5	1
Freeman, rf	4	0	1	0	0	0	0
Simons, p	1	0	0	0	0	2	0
Total	32	1	4	0	27	18	2

SCORE BY INNINGS.

	1	2	3	4	5	6	7	8	9	
Salt Lake	4	0	0	0	0	0	0	0	1	—5
Base hits	4	2	0	2	0	1	1	0	1	—11
All Stars	0	0	0	1	0	0	0	0	0	—1
Base hits	0	0	1	2	0	0	1	0	0	—4

SUMMARY.

Two-base hit—Clinton.
Bases on balls—Off Ganahl, 3; Simons, 2.
Struck out—By Ganahl, 4; Simons, 2.
Double play—Goodwin to Bell to Whaling.
Time of game—1h. 30m.
Umpire—Lloyd.

STATE LEAGUE BALL.

JIMMY WHALEN TOO STRONG.

[BY THE ASSOCIATED PRESS—P.M.]

SACRAMENTO, June 7.—Sacramento won the second game of the series with Fresno this afternoon, 3 to 2. The locals made their tallies in the first inning, while Fresno made theirs in the second inning. Whalen was in fine form, while Baum settled down after the first inning, and the Senators were not able to place hits when most wanted. Score:

Sacramento, 3; hits, 8; errors, 2.
Fresno, 2; hits, 3; errors, 1.
Batteries—Whalen and Byrnes; Baum and Blankenship.

EASY FOR SAN JOSE.

[BY THE ASSOCIATED PRESS—P.M.]

SAN JOSE, June 7.—It was anybody's game until the seventh inning, when the visitors went to pieces. Wolters's two tripes and his double drove in five of the local's runs. Score:

San José, 8; hits, 11; errors, 1.
San Francisco, 1; hits, 4; errors, 4.
Batteries—Arellanes and Eager; Witmer and Conrad.

BUNCH HITS AND WIN.

[BY THE ASSOCIATED PRESS—P.M.]

ALAMEDA, June 7.—Alameda bunched hits in the seventh inning today and won today's game from Santa Cruz, 5 to 4. Score:

Alameda, 5; hits, 7; errors, 3.
Santa Cruz, 4; hits, 8; errors, 1.
Batteris—Nelson, Johnson and Burns; Pierce and Collins.

AMERICAN LEAGUE.

BOSTON BEATS CHAMPS.

[BY THE ASSOCIATED PRESS—P.M.]

BOSTON, June 7.—Boston made it three out of four in the first Sunday game of the year, by hitting Summers for such a lead that Detroit could not overcome it. Score:

Detroit, 5; hits, 8; errors, 3.
Boston, 9; hits, 13; errors, 2.
Batteries—Summers, Siever, Payne and Thomas; Burchell, Pruitt and McFarland.

PHILLIES SHUT OUT.

[BY THE ASSOCIATED PRESS—P.M.]

ST. LOUIS, June 7.—Powell let Philadelphia down with two hits today, and St. Louis took the second game of the series. Score:

St. Louis, 1; hits, 5; errors, 2.
Philadelphia, 0; hits, 2; errors, 4.
Batteries—Powell and Stephens; Schlitzer and Powers.

TEN-INNING GAME.

[BY THE ASSOCIATED PRESS—P.M.]

CHICAGO, June 7.—Chicago defeated Washington in a ten-inning pitcher's battle today, 2 to 1. Score:

Chicago, 2; hits, 9; errors, 0.
Washington, 1; hits, 4; errors, 1.
Batteries—Altrock and Sullivan; Keeley and Street.

RESULTS OF GAMES IN MINOR LEAGUES.

AMERICAN ASSOCIATION.

Kansas City, 5; Toledo, 2.
Columbus, 3; Milwaukee, 1.
Louisville, 5; St. Paul, 1.
Louisville, 4; St. Paul, 3.

SOUTHERN LEAGUE.

New Orleans, 1; Montgomery, 0.
Mobile, 4; Memphis, 0.

EASTERN LEAGUE.

Jersey City, 9; Providence, 0.
Newark, 5; Baltimore, 2.
Montreal, 3; Rochester, 2.

WESTERN LEAGUE.

Omaha, 6; Lincoln, 1.
Pueblo, 6; Des Moines, 5.
Sioux City, 3; Denver, 1.
Sioux City, 6; Denver, 3.

SMALL BOAT FIRST.

Tiny Yacht Proves an Easy Winner in Long Ocean Race from Marblehead to Bermuda.

[BY THE ASSOCIATED PRESS—P.M.]

HAMILTON (Bermuda) June 7.—With her starboard rail under water and driving under three lower sails in a twenty-knot breeze, the Venona, owned by George E. Bliss of Boston, and carrying the flag of the Eastern Yacht Club, crossed the finish line at 3:34 this afternoon, winning in class three, in the race from Marblehead, Mass., to Hamilton, the start of which was made shortly after 11 o'clock last Wednesday morning.

When the Venona crossed no other yacht was in sight. The elapsed time was 99 hours, 32 minutes, 15 seconds, and the corrected time, 98:12:15.

The Venona is the smallest boat in the fleet. Capt. Bliss and his crew account for the fine run by their keeping well to the eastward on Thursday and Friday, as they picked up the southeast gale last night and ran fast and with slacked sheets. The little yacht's best run was 193 miles from noon on Saturday to noon Sunday.

Soon after the Venona finished, another yacht appeared on the horizon. It proved to be the Marchioness. She was fully twenty miles behind the winner. At dark tonight she still had five miles to go.

BIG HARNESS MEETING.

Oakland to Have Best Affair Ever Held in the West—Entries in from Fifty Towns.

[BY THE ASSOCIATED PRESS—P.M.]

SAN FRANCISCO, June 7.—Entries close on Tuesday for the Oakland harness races, which are to be held in August.

This meeting gives promise of being the biggest ever held in the West. Over fifty towns in California are represented in the stake features. Many of the fast classes close on Tuesday and the cream of the Coast trotters and pacers are sure to be entered.

There are many horses in training all over the State and the outlook is bright for a revival of sulky racing.

BATTING AND FIELDING AVERAGES OF COAST LEAGUE.

The batting and fielding averages of the Pacific Coast League players up to and including June 4, are as follows:

PLAYER AND TEAM.	A.B.	R.	H.	Bat. P.c.	Gain.	Loss.	H.R.	3B.	2B.	S.B.	S.H.	O.	A.	E.	Field. P.c.
Slattery, Oakland	127	10	50	.399	....	.312	0	4	11	1	2	154	54	9	.958
Gray, Los Angeles	45	0	16	.356	....	.036	0	0	3	0	0	7	29	6	.857
Koestner, Los Angeles	38	4	13	.342	.022	....	0	0	3	4	0	7	35	1	.977
Easterly, Los Angeles	97	12	34	.340	....	.001	1	0	5	4	5	129	43	5	.971
Wright, Oakland	54	3	18	.333	.025	....	0	0	3	5	4	27	37	2	.969
Bassey, Portland	171	25	55	.321	.011	....	1	4	7	26	11	89	3	5	.948
Madden, Portland	97	15	30	.309	.015	....	0	0	6	3	1	144	45	12	.933
Randolph, Los Angeles	23	5	7	.304	.054	....	0	0	1	1	1	4	21	2	.926
Heitmuller, Oakland	245	30	74	.302	....	.001	5	1	12	13	15	129	7	5	.964
Oakes, Los Angeles	199	29	60	.301	....	.011	0	0	7	12	14	96	10	8	.929
McCredie, Portland	90	7	27	.300	....	.006	0	1	2	0	6	25	3	2	.933
Ryan, Portland	131	18	39	.298	.011	....	0	0	1	8	18	59	5	1	.969
Jud Smith, Los Angeles	145	21	42	.290	....	.070	0	3	7	10	4	61	111	14	.924
Ellis, Los Angeles	177	22	51	.288	.005	....	0	5	5	9	12	74	2	6	.926
Goodman, Portland	7	1	2	.286	....	....	0	0	0	0	0	1	0	1	.500
Van Haltren, Oakland	216	38	61	.282	.024	....	0	1	8	18	9	142	16	5	.968
Dansig, Portland	205	24	59	.281	....	.068	0	1	5	11	6	565	30	8	.986
Raftery, Portland	200	29	56	.280	....	.013	0	2	15	12	13	57	8	4	.942
Brashear, Los Angeles	175	21	48	.274	....	.011	2	0	9	9	8	89	41	9	.935
Haley, Oakland	181	17	49	.271	.009	....	0	2	4	5	9	172	119	24	.923
Eagan, Oakland	208	22	55	.264	.002	....	1	1	6	7	5	103	165	27	.979
Williams, San Francisco	185	23	49	.264	.010	....	0	0	10	12	11	357	25	7	.983
Melchoir, San Francisco	228	31	60	.263	.048	....	2	2	9	10	16	97	11	1	.991
Killian, Oakland	19	0	5	.263	....	.049	0	0	1	0	1	1	13	1	.932
Delmas, Los Angeles	181	20	46	.254	....	.012	0	0	12	7	7	102	216	16	.952
Scruggs, Oakland	24	1	6	.250	....	....	0	0	0	1	0	10	18	4	.906
Walsh, Portland	12	0	3	.250	....	....	0	1	0	1	0	16	8	2	.923
Casey, Portland	183	20	44	.240	....	.019	0	0	11	7	6	60	160	11	.952
Hogan, Oakland	214	28	51	.238	.008	....	2	1	8	15	6	506	52	10	.983
Dillon, Los Angeles	188	25	44	.234	.029	....	0	1	6	18	13	559	41	3	.995
Altman, Oakland	169	20	39	.231	.015	....	1	0	4	5	7	77	132	12	.919
Esola, San Francisco	13	2	3	.231	....	....	0	0	1	0	0	6	4	6	1.000
Zeider, San Francisco	207	29	47	.227	.016	....	0	1	7	38	14	134	113	27	.934
Berry, San Francisco	102	7	23	.225	....	.004	0	1	5	4	7	164	41	6	.971
Johnson, Portland	186	23	41	.220	....	.008	0	6	9	10	13	61	45	9	.921
Mohler, San Francisco	194	27	42	.216	.024	....	0	0	8	20	15	175	241	18	.958
Bernard, Los Angeles	79	13	17	.215	....	....	0	0	1	6	2	53	22	5	.944
Sutor, San Francisco	47	3	10	.213	....	.015	0	0	3	3	1	11	38	1	.980
Hildebrand, San Francisco	199	28	42	.211	.003	....	0	0	4	18	3	77	6	7	.922
Wheeler, Los Angeles	118	15	25	.211	....	.048	0	0	9	7	9	77	79	13	.923
Hardy, Oakland	38	3	8	.211	....	.016	0	0	2	1	1	2	28	2	.853
Thorsen, Los Angeles	20	1	4	.200	....	....	0	0	0	0	0	4	20	3	.889
Cook, Oakland	238	27	47	.197	....	.001	0	0	7	15	7	128	83	16	.931
Piper, San Francisco	219	43	42	.191	.015	....	2	0	5	19	8	110	6	8	.935
McArdle, San Francisco	194	17	37	.191	.018	....	0	0	4	15	17	152	207	21	.925
Skillman, San Francisco	21	1	4	.190	.023	....	0	0	0	0	0	0	14	1	.933
Lewis, Oakland	65	3	12	.185	.032	....	0	0	0	1	3	46	40	1	.966
Pernoll, Portland	22	1	4	.182	....	.049	0	0	1	0	1	7	19	2	.913
Jones, San Francisco	46	1	8	.174	....	.020	0	0	1	0	1	6	42	2	.963
Garrett, Portland	35	6	6	.171	....	.029	0	0	1	0	2	1	39	5	.875
La Longe, San Francisco	32	2	5	.156	....	....	0	0	0	3	3	49	13	2	.969
Quick, Oakland	33	3	5	.152	....	....	0	0	1	0	1	51	8	6	.908
Kinsella, Portland	27	2	4	.148	.012	....	0	0	1	0	1	4	23	3	.900
Smith, Oakland	110	8	16	.145	....	.015	0	0	3	3	0	47	1	2	.941
Nagle, Los Angeles	62	2	9	.145	.010	....	0	0	2	4	2	24	52	8	.905
Henley, San Francisco	59	6	8	.136	....	.010	0	1	1	1	1	44	42	2	.966
Willis, San Francisco	38	1	5	.132	.028	....	0	0	0	0	2	4	29	2	.956
Curtis, San Francisco	92	9	12	.130	.002	....	0	1	0	4	2	41	18	6	.902
Hogan, Los Angeles	93	6	12	.129	.092	....	0	0	1	1	8	162	51	6	.972
Cooney, Portland	178	13	22	.123	....	.033	0	2	3	17	12	89	147	28	.893
Dellar, Oakland	34	0	4	.118	....	.042	0	0	0	0	1	2	34	2	.953
Whalen, Portland	81	1	9	.111	....	.007	0	0	3	1	2	115	46	5	.975
Groom, Portland	39	1	4	.103	.015	....	0	0	1	0	2	2	36	2	.950
Pinnance, Portland	29	2	3	.103	.026	....	0	0	0	0	0	3	28	1	.967
Hopkins, Oakland	42	1	4	.095	....	.010	0	1	1	0	4	9	43	2	.963
Dashwood, Oakland	30	1	2	.067	....	....	0	0	0	2	0	43	13	6	.903
Hosp, Los Angeles	45	5	3	.063	.015	....	0	0	0	1	1	18	35	4	.930
McFarland, Oakland	16	0	0	.000	....	....	0	0	0	0	0	3	10	3	.813
Theobold, San Francisco	5	1	0	.000	....	....	0	0	0	0	0	5	1	0	1.000
Harmon, Portland	4	0	0	.000	....	....	0	0	0	0	0	0	2	0	1.000
Lakaff, Portland	4	0	0	.000	....	....	0	0	0	0	0	0	4	0	1.000
Gaddy, San Francisco	1	0	0	.000	....	....	0	0	0	0	0	0	2	0	1.000
Murphy, Oakland	1	0	0	.000	....	....	0	0	0	0	0	0	0	0	.000

Crack Rifle Marksmen.

Members of teams from Redondo and Cruiser Colorado, who shot close and exciting match at Redondo yesterday. (Capt. Dustrop near center indicated by star.)

STANDING OF CLUBS.

PACIFIC COAST LEAGUE.

	Played.	Won.	Lost.	P.ct.
Los Angeles	54	29	25	.537
Portland	51	27	24	.529
Oakland	57	27	30	.474
San Francisco	60	28	32	.467

SOUTHERN CALIFORNIA STATE LEAGUE.

	Played.	Won.	Lost.	P.ct.
Salt Lakes	13	12	1	.923
Dyas-Clines	15	11	4	.733
Eagles	15	9	6	.600
Christopher-Levys	7	1	6	.143

AMERICAN LEAGUE.

	Played.	Won.	Lost.	P.ct.
Cleveland	44	24	20	.545
Philadelphia	43	23	20	.535
Chicago	42	22	20	.524
St. Louis	44	23	21	.523
New York	41	21	20	.512
Detroit	44	22	22	.500
Boston	47	21	26	.447
Washington	43	18	25	.419

NATIONAL LEAGUE.

	Played.	Won.	Lost.	P.ct.
Chicago	40	25	15	.625
Cincinnati	40	23	17	.575
Pittsburgh	40	22	18	.550
Philadelphia	37	19	18	.514
New York	41	21	20	.512
Boston	41	19	22	.463
St. Louis	41	15	26	.366
Brooklyn	41	15	26	.366

AMERICAN ASSOCIATION.

	Played.	Won.	Lost.	P.ct.
Indianapolis	48	30	18	.625
Louisville	51	31	20	.608
Toledo	45	26	19	.578
Columbus	48	24	24	.500
Milwaukee	46	23	23	.500
Minneapolis	44	21	23	.477
Kansas City	47	22	25	.468
St. Paul	47	11	36	.234

SOUTHERN LEAGUE.

	Played.	Won.	Lost.	P.ct.
New Orleans	46	26	20	.565
Montgomery	45	25	20	.556
Mobile	41	22	19	.537
Memphis	43	23	20	.535
Atlanta	40	21	19	.525
Little Rock	43	20	23	.465
Nashville	38	17	21	.447
Birmingham	40	14	26	.350

WESTERN LEAGUE.

	Played.	Won.	Lost.	P.ct.
Omaha	43	27	16	.628
Lincoln	44	25	19	.568
Denver	45	24	21	.533
Sioux City	45	24	21	.533
Pueblo	45	18	27	.400
Des Moines	46	18	28	.391

EASTERN LEAGUE.

SOUTHERN STATE LEAGUE.

	Played.	Won.	Lost.	P.ct.
Newark	42	27	15	.643
Montreal	35	20	15	.571
Baltimore	50	28	22	.560
Buffalo	43	24	19	.558
Providence	33	15	18	.455
Toronto	29	12	15	.444
Rochester	31	13	18	.419
Jersey City	31	13	18	.419

Fine Rainbow Trout.

A rainbow trout twenty-two inches long and weighing three pounds, said to be the largest of its kind ever taken to be the largest of its kind ever was received yesterday by W. C. Sparks of Sherman, from his brother, Henry Sparks, at Ventura. The fine specimen was caught in the upper Ventura River, above Matilija hot springs, together with a fine string of smaller trout, twenty of which weighed thirteen pounds. The catch of the big fish was made with a No. 8 hook.

FINE SHOOTING.

SAILOR BOYS BREAK EVEN.

Tennessee Loses Contest and Colorado Wins.

Dustrop Hits Nine Centers at Six Hundred Yards.

Neff Makes Best Score for Local Marksmen.

The sailor rifle team from the cruiser Tennessee held the Southern California Rifles picked team down to a small majority of forty-six points yesterday at Scheutzen Park, the sailors scoring 1063 points against 1109 of the Rifles.

The score of the sailors is excellent, considering that the men had no practice on the range, and none at all at the 500-yard target. In addition their guns were selected at random from the ordinary stacks of arms aboard. The men had had no opportunity to sight the guns properly or become acquainted with their peculiarities.

The teams shot at the 200 and 500-yard targets. At the 200 yards the Rifles led by only eleven points. At the 500 the Rifles made it thirty-five points. A string of fifteen each was shot at the two ranges, making thirty shots for each man with a total possible of 75 at each, or a total of 150 for both.

For the sailors, Dr. Guest was high man, scoring 122. Chief Carpenter Mead was second with 118, and Williams third, with 115. Lieut. Meyer, usually one of the high men, shot in bad luck, being eighth with 101.

For the Rifles, Neff was high man with 126. Andrews was second with 122. Orrill, Wolf and Simpson tied in totals for third, but Orrill had fewer misses and secures the place. Wolf and Simpson had exactly the same score on shots fired, each having one miss, four "three," and seven bullseyes. Wolf made his miss on the first shot at 200, after which he hit the target every time. Simpson's miss was the seventh shot at the 500-yard target. Wolf also had the better score at the longer range, and for these reasons is given given fourth place and Simpson fifth, the closest figuring the Rifles have yet had to do.

If the Tennessee is in harbor next Sunday the sailor team will go to Glendale to shoot. Five shooters from Glendale and five from the Los Angeles company of the Rifles will make up the civilian team. If the Tennessee is not here Sunday, the Glendale match will be held on the first Sunday the cruiser is in port. After that a match may be shot at Redondo.

Score.

RIFLES.	200 yds.	500 yds.	Total
Neff	62	64	126
Andrews	65	57	122
Ade Orrill	59	60	119
Wolf	56	63	119
Simpson	65	54	119
Tracey	61	54	115
Goldsworthy	50	62	112
Ostrander	59	46	105
McClellan	56	41	97
Hackett	39	36	75
Grand totals	570	539	1109

TENNESSEE.	200 yds.	500 yds.	Total.
Guest	63	59	122
Mead	64	54	118
Williams	58	57	115
Bales	62	44	106
Smith	47	58	105
Holton	53	50	103
Murray	53	50	103
Meyer	55	46	101
Heilreigel	49	47	96
Hartson	55	39	94
Grand Totals	559	504	1063

REDONDO MATCH.

Down at Redondo the sailors from the cruiser Colorado trimmed the Redondo branch of the Rifles by the very close score of 1143 to 1134, and all on account of the remarkable work of Capt. Dustrop. He has the honor of sighting the big guns on the cruiser, and he showed that the size of the gun he looks over makes little difference to him, for he made no less than nine consecutive bullseyes at 600 yards, and this is shooting some. On his first shot he made a 4, and then followed the nine center shots. It is not likely that his 49 out of a possible 50 at 600 yards will be tied by any member of the Rifles very soon. A fifteen-year-old boy named Wedington acted as substitute for one of the regular squad, and made 105, which is not bad for a young boy, since he made 40 at 600 yards.

The scores were as follows at 200, 300 and 600 yards:

CRUISER COLORADO.

	200	300	600	Total.
Lieut. Griswold	38	40	39	117
Capt. Dustrop	40	44	49	133
Walker	35	43	37	115
Johnston	35	42	36	105
Goodman	29	40	39	108
Luth	31	39	35	107
Pinder	37	32	38	107
Johnson	32	39	44	116
Farrell	37	39	45	121
Perry	36	43	35	114
Grand total	345	401	397	1143

REDONDO RIFLES.

	200	300	600	Total.
L. J. Norman	43	38	44	124
Wedington	44	42	39	125
Paine	43	36	42	122
Sturgis	27	40	34	101
Feder	36	40	38	114
Rush	34	38	37	109
J. Wedington	37	28	40	105

with but a year's experience can hank it on an old-established club like the Colonial of St. Louis, the bunch aforesaid have a right to feel a little "chesty" over their progress. This is how the Los Angeles revolver experts felt yesterday.

Although some of the reliables fell down from their usual average in the match Sunday, the erstwhile tail-enders pulled up their scores to make matters even, and the result was too much for the cracks of the Missouri club. Art Douglas did not come up to expectations, but Fox shot enough above his usual run to hold the expected pace set for the team. Potter fell down badly, but I. C. Douglas redeemed the reputation of the family, and made up for Potter's shortcomings by his good average of 86. It is hard to get away with a team that pulls together like this aggregation, and the fact that the match was won by good average shooting, rather than by a few high scores and a good many bad ones, is demonstrated by a glance over the scores.

Outside the celebrated Manhattan Revolver and Rifle Club of New York, the Colonial club contains more revolver stars than any other in the country. Among the brilliant galaxy of shots may be mentioned Sidney E. Sears, Dominic, Moore, C. C. Crossman, the world's record holder for twenty yards, and his brilliant wife, who usually outshoots her lesser half, and who is probably the best revolver shot of the feminine persuasion in the United States.

The match was started at 10 o'clock and by 12, enough of the usual topnotchers had hit the toboggan to make the match look like Colonial. Wright, with his fine average, restored the hopes of the crowd attending the shoot, Sergt. Willard E. Smith brought up the average still more, and I. C. Douglas more than pulled the match out of the hole in which the first two hours of shooting had left it. Holcomb, the president, wound up in the coal pile in the basement, and Crossman, with a fine score of 63, joined him, and crawled under the coal to go him one better.

The total of the entire team proved, however, to be 46 points higher than the winning score against the Des Moines Revolver and Rifle Club, two or three weeks ago, and for the first time the locals began to entertain some hopes of coming out ahead, the St. Louis total being received with howls of joy by the fanatics who had hung around the range until after supper time to learn the result. The match had been secured with St. Louis by the secretary of the local club for the purpose, as he stated, of reducing some swelled heads which were brought on by the recent wins of the club over the navy team and the Des Moines boys, but as a means of taking the conceit out of the club, the match was a rank failure.

The last three matches of the Revolver and Rifle Club with outside organizations are as follows:

Los Angeles, 1122; Atlantic Fleet Revolver Team, 1071.

Los Angeles, 2376; Des Moines Revolver and Rifle Club, 2145.

Los Angeles, 2422; Colonial Revolver Club, 2398.

The conditions of the match yesterday were the same as with the Des Moines boys, thirty shots per man at fifty yards, teams of ten men each.

Sunday, June 14, a match will be shot with Providence, R. I., the conditions being thirty shots per man at fifty yards, teams of ten men each, scores to be exchanged by wire. As the Providence team won from the Colonial Club recently by a scant margin of eight points, the fur is expected to fly when the New Englanders hook up with the Los Angeles revolver experts.

The following will compose the local team against Providence:

A. B. Douglas, I. C. Douglas, W. A. Wright, E. C. Crossman, C. W. Linder, Mrs. E. C. Cossman, W. S. McFarland, J. B. Fox, W. E. Smith and W. R. Cutts.

Among the spectators of the shoot were E. A. Wright, Mrs. E. A. Wight; Miss Florence Plumstead, Mrs. H. D. Thaxter and L. C. Crossman, who, with practically the entire membership of the club, filled the little range-house to the limit.

LOS ANGELES SCORES.

	1	2	3	Total
I. C. Douglas	92	82	84	[illegible]
W. A. Wright	[illegible]	[illegible]	[illegible]	[illegible]
W. E. Smith	83	89	81	[illegible]
Barnes	[illegible]	[illegible]	[illegible]	[illegible]
Norton	[illegible]	[illegible]	[illegible]	[illegible]
Gips	[illegible]	[illegible]	[illegible]	[illegible]
Grand total				[illegible]

TOO MUCH CLASS.

LOS ANGELES WINS EASILY.

LOCAL REVOLVER EXPERTS DEFEAT ST. LOUIS TEAM.

Best Marksmen Fall Down in Their Shooting, but Others Maintain the General Average—Q. C. Douglas Gets Best Score and Team Work is Notable Feature.

The telegraph revolver match yesterday between the Los Angeles Revolver and Rifle Club and the Colonial Revolver Club of St. Louis resulted as follows:

Los Angeles Revolver and Rifle Club ... 2422

Colonial Revolver Club of St. Louis ... 2398

When a bunch of hand-gun cranks

WISE T...

By the "OFFI...

Recently a ... lantic sank ... needles on board ... maids will ... to make ... clothes. They ... that the mermaids ... by the ... don't want to ... on the ocean ... lubber, tugged ... "Ready and ... about the ... on earth today ... of those ... men's models ... best of all, you ... and slip out ... moments later ... couple of weeks ... tailor a couple ... try-on. I hardly ... to tell you to ... yacht hat or ... braid pull-down ... stand off. You ... for $3. Tan ... sort. We just ... new ones. A ... essary article ... you'll want one.

F. B. S...

221 S. Spring ...

Broadway & 6th ...

Apperson & ... Cars. DIAMOND ... New London

The Auto ... HOLST BROS. ... W. E. GILLET ... 125 East Ninth St. Repair Department ...

THOM... WESTERN ... 727-731 ...

REO AND KI... AUTOM... LEON T. SHETTLER

Tourist ... AUTO VEHICLE ...

FRANK... MOTOR ... 4-Cylinder ... R. C. Hamlin ... fornia. Home ... 1806 South ...

The Maxwell ... The most popular ... models of pleasure vehicles ... MAXWELL-BRISCOE ... Tele-Home ...

SPHINX ... W. E. BUSH ... Garage and ... 1237-39 ... Home F7901 ... Members A. A. ...

Indian Mo...

Champion record holder ... Five models ... C. W. ...

New Rambler ... Any machine ... equal to ... much ...

...runs, which comprised three boundaries, and he gave an exhibition of such defensive play that several changes in the bowling had to be resorted to.

Evans then went in, and with only 4 more runs added, Barwell was run out; Gadson being responsible for his dismissal by a smart piece of fielding. Brown, who then went in, opened his account with a single. Brunton then took the ball from Lewis, and with only 62 on the board, Evans, after making one, was clean bowled by Stanton.

WALKER IN FORM.

Walker, fresh from his magnificent innings against the Pilgrims last Saturday, then went in and scored a 2 to mid on. He then drove Stanton to long off for 2. Brown, in trying to pull Brunton to leg, skied the ball, which Watts accepted. Meggett, the next man in, after taking his center, scored a single off Stanton. At 74, Hunt again went on, bowling in place of Brunton, and with only one run added, the Tyke sent up a catch to Tomkins in the deep field. The left-hander tried hard to catch it, but it was too difficult. Meggett then settled down and steadily increased his score by ones and twos, and, backed by Walker, who was punishing the bowling, the score was taken to 96 before Watts clean bowled the Tyke. Bird then went in and played the balance of the over. With the score unchanged, Tomkins again went on in place of Hunt. Bird was then unfortunately run out and seemed reluctant to leave his crease, claiming that the wicket-keeper had fumbled the ball, but as Mitchell gave him out, the decision was a just one.

With Salter as his partner, Walker then neatly cut Watts for 2. In the following over, Salter sent up the century amid the usual applause, and made the winning hit in the next stroke by another 2 to long off. With the score at 109, Gadson relieved Tomkins. When Walker had made 22, he gave a chance to Heavens, the wicket-keeper, but the catch was not accepted. Walker showed his approval by cutting Gadson for 2. Lewis then missed Salter in the slips, off Watts, and in the following over Heavens again missed Walker behind the wicket.

At 124 Stanton went on bowling in place of Watts, but Salter got him away three times in succession for 2, when he was then clean bowled by Gadsdon after making 24 in brilliant style. F. Bamford then went to the wicket, but owing to the drawing of stumps, failed to open his account. Walker again made top score for his side, and carried out his bat for 29, by stylish and painstaking cricket.

W. Giles and A. R. Mitchell acted as umpires, while E. Cooper was official scorer. Following is the full score and bowling analysis:

WANDERERS.

W. Hunt, l.b.w., b Salter	27
M. O. Mould, c Evans b Salter	7
J. W. Heavens, b Salter	0
F. Kitchin, b Meggett	0
R. Watts, b Meggett	0
E. R. Lewis, c Salter b Barwell	7
P. Tomkins, b Meggett	38
C. Le Bas, c Morris b Constable	2
G. F. Gadsdon, b Salter	0
R. Brunton, b Barwell	4
J. E. Heavens, run out	5
V. Stanton, not out	10
Extras	3
Total	103

Fall of wickets—1:28, 2:33, 3:34, 4:34, 5:34, 6:34, 7:42, 8:42, 9:50, 10:87, 11:103.

BOWLING ANALYSIS.

	O.	M.	W.	N.B.	R.	W.
Meggett	9	2	0	0	17	3
Salter	7	2	0	0	25	4
Barwell	6	0	0	0	22	2
Constable	4	1	0	0	25	1
Brown	2	0	0	0	11	0

ZINGARIS.

T. D. Bamford, b Stanton	28
F. Watson, c Watts b Hunt	6
W. Morris, c Stanton b Tomkins	22
A. E. Barwell, run out	5
H. Y. Evans, b Stanton	1
F. Brown, c Watts b Brunton	1
H. W. Walker, not out	29
E. Meggett, b Watts	16
E. Bird, run out	0
G. Salter, b Gadsdon	24
F. Bamford, not out	0
C. Constable, did not bat	0
Extras	2
Total	133

Fall of wickets—1:1, 2:46, 3:55, 4:59, 5:62, 6:79, 7:96, 8:91, 9:131.

BOWLING ANALYSIS.

	O.	M.	W.	N.B.	R.	W.
Hunt	11	2	0	0	17	1
Watts	10	1	0	0	21	1
Tomkins	8	0	0	0	36	1
Lewis	5	1	0	0	7	0
Stanton	9	0	0	0	30	2
Brunton	3	1	0	0	4	1
Gadsdon	4	1	0	0	6	1

BIFF! BANG!

PUGS ATTRACT LARGE CROWDS.

FIGHT BUGS SEE JOHNSON AND VAN DOOZER WORK.

Big Novice Makes a Showing That Surprises the Spectators and Some Believe He Will Force the Battler to Step Some—Sam Berger May Secure Langford and Ketchel.

Both Battling Johnson and Van Doozer put in a strenuous day in their training yesterday, and both drew good-sized crowds to see them work. Van showed himself at Naud Junction pavilion before a large corwd, and the sports were generally pleased at his action, the only question in the public mind being whether he could mach Johnson's strength and experience and stick it out with a man who fought two hard battles with Jim Flynn. Van went through the shadow work first and then boxed the Turk six fast rounds.

It is generally believed that he will give Johnson a good run for the money, and some say he has a chance to put away the big fellow. He has certainly learned a lot about the game while boxing with Jack (Twin) Sullivan, and he is anxious enough to make a good showing in his first battle, but he is surely taking on a tough nut in Johnson.

The Battler quit his gym work yesterday for the day, and about all he did was to run ten miles on the roads around San Pedro. He will resume his boxing again today, if he can coax some of the San Pedro aspirants to take a chance at a mauling.

Bubbles Robinson, the good colored boy, who is to fight Young Fitzgerald in the curtain-raiser of six rounds, is doing his work at the pavilion, and is showing up in good shape. This live wire has had the opportunity of boxing with Gans when the champion was training for his recent fight with Unholz, and he has improved a lot since his last appearance here. Fitzgerald started work several days ago, and promises to be in shape. Cameron and Holbrook, who will fight the semi-final of ten rounds Friday night, worked hard yesterday, but will ease up from now on.

Something Good.

The information leaked out last night that while Sam Berger was here last week to try and secure the Welsh-McFarland fight, he did not let that interfere with his other business. He secured the consent of the black wonder, Sam Langford, to fight Ketchell in San Francisco on Admission Day, September 9, and is now working on Ketchel, but may not get him, for Stanley is said to have gone on to New York, and has probably by this time arranged to fight for Coffroth. This would be a match worth going miles to see.

Willie Britt Busy.

SAN FRANCISCO, June 7.—[Exclusive Dispatch.] Willie Britt tonight announced he had signed as manager for Joe Thomas and had wired to Ketchel that he would match him with Thomas for a six-round fight in New York. Willie seems to think the man whom Ketchel whipped so decisively is still a live one, but no one else does.

PHILLY FIGHT CARD.

O'BRIEN FIGHTS WEDNESDAY.

[BY DIRECT WIRE TO THE TIMES.]

PHILADELPHIA, June 7.—[Exclusive Dispatch.] The principal boxing bout of the week here will take place on Wednesday night at the National Athletic Club, when Philadelphia Jack O'Brien and Jack Blackburn will meet. Both men have been in training for several weeks, but they were compelled to ease down for a time, as the bout had to be postponed a week on account of O'Brien's sprained ankle.

Adam Ryan and Jack O'Neill will figure in the wind-up at the Douglas Athletic Club on Tuesday, and Tommy Devlin and Young Nitchie at the Ontario Club on Friday. Kid Wolgast of Milwaukee and Tommy O'Toole have been matched for the National Athletic Club on Saturday.

Siler in Danger.

CHICAGO, June 7.—[Exclusive Dispatch.] George Siler continues to improve, following his sudden heart attack of Thursday, but he is not yet regarded as out of danger. While able to move around early in the day, his physicians ordered his return to bed, and he is still very weak. It is thought, however, that his state of health will continue to change for the better.

FAST MOTORS BUSY.

Over Thirty Riders Practice on New Saucer Track at Seal Gardens for Coming Races.

So exciting was the cycle and motorcycle sport at Seal Gardens' saucer track Sunday that it drew people from a private picnic held on the grounds. About thirty-five wheelmen practiced, commencing at 7 o'clock in the morning and finishing at the same hour in the evening.

To many, the saucer track was a proposition so new as to cause the greatest of caution in the first attempts, but the strangeness soon wore off and instead of riding in the runway they guided their wheels up and down the steepest sides without accident.

Among some of the professionals practicing were: R. J. Duer, the Buffalo champion; Raymond Seymour, a lightweight amateur motorcycle rider; Robert H. Backrath of Sacramento; W. W. Anthony of Salt Lake; Buck King, C. Balke, Alfred Ward, Erwin Knapp, M. J. Graves, F. J. Hoffman, W. F. Tilden and E. Price. The majority of these will sign agreements in a few days to ride on July 4.

RECORD NOT BROKEN.

Strong Wind Holds Back Ambitious Cyclist in Race from Gilroy to San Jose.

[BY DIRECT WIRE TO THE TIMES.]

SAN JOSE, June 7.—[Exclusive Dispatch.] Struggling for thirty-one miles against a stiff head wind, Cyclist John Berryessa of the Garden City Wheelmen failed today to break the paced Gilroy-San José record, established a year ago by Plinn Maginni of this city. Berryessa's time was 1h. 11m.

The record stands at 1h., 2m., or an average of a mile in two minutes. Berryessa is not disheartened by his failure to lower the record, and will make another attempt next Sunday, when he hopes to be aided in his race by a strong wind on his back.

Amateur Games.

Of the many amateur games played in this city and vicinity yesterday, scores have been received of the following:

At Thirty-eighth and Alameda the Home Telephone team beat the Wielands 3 to 1; at Thirty-eighth and Santa Fé avenue the Hughes beat the Crescents 13 to 2; at Agricultural Park the Percivals beat the Racycles 14 to 7; at Stevenson and Lorena the Niedmores beat the Anchor Athletic Club 12 to 1; at Washington and Alameda the Americans beat the Japs 7 to 5; at Thirty-eighth and Santa Fé the Lukes beat the Meeks 11 to 3; at Venice the Pasadena team beat Venice 2 to 0; at Norwalk the Rivera team beat the Norwalks 10 to 5; at Gardena the Poinsettias beat the Gardena team 18 to 4; at Hynes the Pico Heights team beat Hynes 9 to 1; at Florence the Pendos beat the Florence team 15 to 4; at Arcadia the Santa Anita team beat the Valencia 18 to 3; and the Hoegees beat the Edisons 4 to 1.

PASADENA CAR KILLS MAN.

Accident Happens Near Bairdstown. Victim Unidentified—Trucks Jacked up to Get Body.

An unidentified man was killed by an in-bound Pasadena car at 10:30 o'clock last night, near Bairdstown. He was dressed in overalls and a soft black shirt and was about 45 years old. The body was taken to Pierce Brothers' morgue and an inquest will be held today.

When the car struck him, he was hurled several feet and then crushed under the wheels. It was necessary to raise the trucks off the rails in order to extricate the body.

TOURIST DROPS DEAD.

Charles Wiltse, a tourist of Earlton, Kas., dropped dead on the sidewalk in front of No. 337 South Olive street at 11 o'clock last night. The body was discovered by a woman, who telephoned to the Police Station. It is believed that death was due to heart disease. A decree of divorce from Marie Wiltse, granted about two years ago at Fredonia, Kas., was found in a pocket. Several letters were also found. The body was taken to Bresee Brothers' morgue, where an inquest will be held today.

DEATH MAY FOLLOW BURNS.

G. Cortea, a laborer living in Puente, was perhaps fatally burned yesterday afternoon, when a can of kerosene exploded. He was taken to the County Hospital. Cortea was building a fire in a cookstove and the explosion took place when he poured kerosene on the lighted kindling.

KNEE CAP SHOT OFF.

While cleaning a revolver yesterday at his home in Covina, Antonio Ladesna accidentally shot himself in the thigh. The bullet took a downward course and tore of the knee cap. He was taken to the County Hospital.

DIVE CAUSES INJURIES.

Ray McClellan of No. 206 Lucas avenue was painfully injured last evening at Long Beach when he dived from a spring-board and his head came in contact with the bottom of the tank. He was treated at the Receiving Hospital.

COMMITS INFANTICIDE.

SAN FRANCISCO, June 7.—The murder of a helpless infant came to light today in South San Francisco, just over the line in San Mateo county, when Mamie Slass confessed to Dist.-Atty. Joseph J. Bullock that she had strangled her own new-born babe to death, and had thrown its body into the bay. The body of the infant was found floating in the bay last Thursday.

ROYAL WELCOME.

GERMAN SHIFS GREET KING.

Give Grand Reception to England's Monarchs.

Royal Salutes Are Fired, and Crews Man Ship.

Unfavorable Weather Balks Plans of Czar.

[BY THE ASSOCIATED PRESS—P.M.]

KIEL, June 7.—King Edward, on board the royal yacht Victoria Albert, and accompanied by Queen Alexandra, Princess Victoria and a large suite, met with a great reception here.

The German warships were dressed and the crews manned ship. Royal salutes were fired and the German sailors cheered the British monarch, while a guard of honor was brought up on the quay and the bands played the British anthem.

Prince and Princess Henry of Prussia, and their son, paid a visit to their majesties and remained for nearly an hour aboard the Victoria and Albert.

A fleet of German torpedo boats and destroyers escorted the royal yacht out of the harbor on its way back to Reval.

It was really an impromptu review of the German fleet in honor of the King. Some forty powerful warships, which had just concluded ten days' maneuvering in the North Sea, were drawn up in line, parade formation, as the Victoria Albert passed.

ROUGH WEATHER INTERFERES.

[BY THE ASSOCIATED PRESS—P.M.]

ST. PETERSBURG, June 7.—On account of rough weather in the Gulf of Finland, the Emperor and members of the Imperial party have given up the sea trip, and will go by rail tomorrow to Reval to meet King Edward.

An unusual spell of unfavorable weather has caused a further change in the plans of the Emperor, who will not proceed far out to sea to meet King Edward. Instead, the interview between the two sovereigns will take place within the roadstead at Reval.

RIVAL TOWNS AT WAR.

Citizens Fight Pitched Battle With Revolvers in Streets in Eufaula, Oklahoma.

[BY THE ASSOCIATED PRESS—P.M.]

EUFAULA (Okla.) June 7.—In a fight between fifteen Checotah persons and citizens of Eufaula this afternoon on the streets, F. M. Woods, deputy constable of this place, and Joseph Parmenter of Checotah, were shot. Woods probably will die. He was shot once through the body. Parmenter's wound is not dangerous.

The trouble started when Constable Woods attempted to disarm Parmenter. About fifteen shots were fired in all. With rifles and revolvers the Checotah people came to Eufaula to attempt to remove the county-seat records by force. The County Clerk is said to have furnished them the keys to the Courthouse, and the records were to be put in sacks and sent to Checotah on a special train.

Eufaula citizens were armed to prevent the removal, because a temporary injunction had been granted by the Supreme Court.

AGED BANKER MURDERED.

Retired Capitalist of Paris Is Found Stabbed to Death by Dessert Knife.

[BY THE ASSOCIATED PRESS—P.M.]

PARIS, June 7.—With the mystery of the murder of Adolph Steinheil and his mother-in-law, Mme. Japa, yet unsolved, the police have been confronted by a new mystery in the discovery of Auguste Remy, a wealthy retired banker, aged 77 years, stabbed to death with a dessert knife, in his mansion in the Rue de la Peppiniere.

The murder occurred some time last night, and money and jewelry of great value are missing.

The finding of a carafe of wine and three glasses that had been used, suggested that the three persons supposed to have been implicated in the Steinheil murder might be responsible for this crime.

BANDITS ROB PAY TRAIN.

CITY OF MEXICO, June 7.—Word reached here tonight that bandits attacked a pay train of the Los Grandes mines, near Balsac, in the State of Guerrero. Of the escort of four men, three men were killed and the fourth wounded. Four thousand dollars were stolen. Rurales are in pursuit of the highwaymen. The mine belongs to an American company.

TWO ARE KILLED.

MAUSTON (Wis.) June 7.—A tornado struck the farm of John Dalton, a well-to-do farmer, living about four miles south of Mauston, this afternoon, destroying his fine farmhouse and barns, and killing Mr. Dalton and his twelve-year-old son.

He Beat the Road.

Some years ago there lived in Arkansas a man named Reynolds who owned a narrow gauge railroad from Malvern Junction to Hot Springs. It was partly due to the fact that he had put by a neat little fortune and partly to his habit of wearing an enormous diamond shirt stud that he had won the nickname of Diamond Joe.

It was Diamond Joe's boast that no one had ever stolen a ride on his little twenty-five-mile road; and, not content with telling this to his friends, he offered a reward of $100 and a suit of clothes to the man who could do it.

One clear moonlight night a man came into his office, dripping from head to foot.

"Is this Mr. Reynolds?" he asked.

"Yes," replied the owner of the narrow gauge road, involuntarily glancing out to see if it was raining.

"Well, I've come for that suit of clothes and the $100. I've beat my way on your road, Mr. Reynolds, in the boiler tank of the engine; it was hard work keepin' my head above water, but I did it—and—here I am!"—[Philadelphia Ledger.]

The Pure Food Laws

If all articles put upon the market were as pure as Dr. Price's Delicious Flavoring Extracts there would have been no necessity for Pure Food Laws.

SHIPPING.

PORT LOS ANGELES, SAN PEDRO.

ARRIVED—SUNDAY, JUNE 7.

Steamship Queen, Capt. Hall, from San Diego.

Steamship Hanalei, Capt. McFarlane, from San Francisco and way ports.

Steamer Tallac, Capt. L. Hansen, from Portland.

SAILED—SUNDAY, JULY 7.

Steamship Queen, Capt. Hall, for San Francisco and way ports.

Steamship Hanalei, Capt. McFarlane, for San Francisco and way ports.

IN PORT—SUNDAY, JUNE 7.

Steamer Tallac, Crescent wharf.
Steamer S. T. Alexander, Consolidated wharf.
Steamer Pasadena, S. P. wharf.
U.S.S. Tennessee, outer harbor.
U.S.S. Dakota, outer harbor.
Bark Alden Bessie, Salt Lake wharf.
Barkentine Chehalis, S. P. wharf.
Barkentine Retriever, Salt Lake wharf.
Schooner Henry Wilson, E. K. Wood wharf.
Schooner Fred J. Wood, E. K. Wood wharf.
Bark Hesper, Salt Lake wharf.
Schooner Sadie, Kerckhoff-Cuzner wharf.
Schooner F. S. Redfield, So. Cal. wharf.
Schooner Ensign, S. P. L. Co. wharf.

TO LEAVE—SUNDAY, JUNE 7.

TO LEAVE—MONDAY, JUNE 8.

Steamer Pasadena, Capt. Kalmia, for Eureka, via San Francisco.

ON WAY TO THIS PORT.

Steamer Francis H. Leggett, from Hoquiam via San Francisco.
Steamship Santa Rosa from San Francisco and way ports.
Steamer Shoshone, from Astoria, via San Francisco.
Steamer Marshfield, from Hardy Creek, via San Francisco.
Steamer Sagiraw, from Eureka, via San Francisco.
Steamer William H. Murphy, from Eureka.
Steamer Sequoia, from Eureka.
Steamer Fulton, from Eureka.
Steamship Roanoke, from Portland, via Eureka and San Francisco.
Steamer Thomas L. Wand, from Columbia River.
Steamer Vanguard, from Eureka.
Steamer Tahoe, from South Bend.
Steamer Claremont, from Hoquiam.
Steamer Iaqua, from Eureka.
American ship Aryan, from Baltimore.
Schooner Mindora, from Portland.
Schooner Resolute, from Hoquiam.
Yacht Hawaii, from Honolulu.

COMING FROM FOREIGN PORTS.

Greek steamer Leonides, Capt. Syrmas, at Mororan, loading.

The passenger steamer Cabrillo makes daily trips to Santa Catalina Island and return.

Movement of "Mosquito Fleet."

ARRIVED—SUNDAY, JUNE 7.

Launches Music and J. C. Elliott, from Long Beach, with passengers.

SAILED.

Launches Music and J. C. Elliott, for Long Beach, with passengers.

Eleven sailboats for fishing banks, and returned.

Tide Table of San Pedro.

		High.	Low.
Monday,	June 8	3:53 a.m.	10:37 a.m.
		5:12 p.m.	11:34 p.m.
Tuesday,	" 9	5:18 a.m.	11:01 a.m.
		5:45 p.m.	
Wednesday,	" 10	6:24 a.m.	0:15 a.m.
		6:20 p.m.	11:43 a.m.
Thursday,	" 11	7:18 a.m.	12:30 a.m.
		6:56 p.m.	12:25 p.m.
Friday,	" 12	8:10 a.m.	1:42 a.m.
		7:35 p.m.	1:06 p.m.
Saturday,	" 13	9:00 a.m.	2:26 a.m.
		8:12 p.m.	1:46 p.m.
Sunday,	" 14	9:51 a.m.	3:09 a.m.
		8:52 p.m.	2:26 p.m.

Port Items.

WEATHER: Clear at 5 p.m.; wind southwest, velocity 12 miles.

The Merchants' Independent Company's steamship Hanalei, Capt. McFarlane, arrived from San Francisco and way ports with freight and passengers for Crescent Wharf and Warehouse Company. She cleared on the return trip tonight.

The steamer Francis H. Leggett, Capt. Banier, cleared yesterday from Hoquiam for San Pedro via San Francisco, carrying 1,300,000 feet of lumber for the National Lumber Company.

The Pacific Coast Company's steamship Queen, Capt. Hall, called at this port this morning bound north from San Diego for San Francisco. After taking freight and passengers she proceeded.

The steamer Tallac, Capt. L. Hansen, arriving today from Portland va San Francisco will discharge 1100 tons of grain for Crescent Wharf and Warehouse Company.

The steamship Santa Rosa, Capt. Alexander, is due tomorrow from San Francisco and way ports with cargo consigned to Pacific Coast Steamship Company.

The schooner Ruby at Bandon, has been chartered to load a lumber cargo for wholesalers at this port.

SAN FRANCISCO, June 7.—Arrived: Steamer Santa Barbara, San Pedro; steamer Samoa, San Pedro; steamer Redondo, San Pedro; steamer Westport, San Pedro. Sailed: Steamer Santa Rosa, San Diego.

Japanese Iron Workers.

The Japanese were acquainted with iron from very early times. A sword that was used by one of the ancestors of the present Emperor about 800 B. C. is still in existence. Later, when the great civil war broke out in the sixth century, swordsmiths and armorsmiths came to occupy a prominent place. From this time on down to about 300 years ago no noticeable progress had been made. At the beginning of the seventeenth century all branches of industry began to prosper. The demand for iron implements increased and the scarcity of iron supply began to be felt.—[Engineering Magazine.]

FRED DORR
BROKER
304-306 S. Broadway
MEMBER
New York Stock Exchange
New York Cotton Exchange
Chicago Board of Trade
Correspondents
JOHN H. WRENN & CO., Chicago.
HARRIS WINTHROP & CO., New York.
My own private wire.

Wm. R. Staats Co.
351 So. Main St., Los Angeles.
65 So. Raymond Ave., Pasadena.
Dealers in High-Grade
Bonds and Stocks
Correspondence and personal interviews solicited from parties desiring to buy or sell.

FOR SALE
Guaranteed Loans on Los Angeles REAL ESTATE
A. H. CONGER
Suite 319 Wilcox Building

OUR FOUR PER CENT.....
SAVINGS CERTIFICATES
MORE CONVENIENT THAN PASS BOOKS. SEND FOR BOOKLET.
BANK OF LOS ANGELES
FIFTH AND SPRING STS.

DO YOU WISH AN INVESTMENT PAYING 12 PER CENT. OR MORE PER ANNUM? SEE R. D. Robinson Co. 235 SOUTH BROADWAY.

Clearinghouse Banks

NAME.	OFFICERS.	
BROADWAY BANK AND TRUST COMPANY, 308-10 S. Bdwy., Bradbury Bldg.	Warren Gillelen, President. R. W. Kenny, Cashier.	Capital ... [illegible] Surplus and profits ... [illegible]
COMMERCIAL NATIONAL BANK, 401 S. Spring, corner 4th.	W. A. Bonynge, Pres. C. N. Flint, Cashier.	Capital ... [illegible] Surplus and profits ... [illegible]
THE UNITED STATES NATIONAL BANK, Cor. Main and Commercial Sts.	Isaias W. Hellman, President. F. W. Smith, Cashier.	Capital ... [illegible] Surplus and profits ... [illegible]
THE NATIONAL BANK OF COMMERCE, N. E. Cor. 2nd and Main Sts.	F. M. Douglas, Pres. Chas. Ewing, Cashier.	Capital ... [illegible] Surplus and profits ... [illegible]
FARMERS' AND MERCHANTS' NATIONAL BANK, Cor. Fourth and Main.	I. W. Hellman, Pres. Chas. Sevier, Cashier.	Capital ... $1,500,000 Surplus and profits ... [illegible]
FIRST NATIONAL BANK, S. E. Cor. Second and Spring.	J. M. Elliott, Pres. W. T. S. Hammond, Cashier.	Capital ... [illegible] Surplus and profits ... [illegible]
MERCHANTS' NATIONAL BANK, S. E. Cor. Third and Spring.	W. H. Holliday, Pres. Marco H. Hellman, Cashier.	Capital ... [illegible] Surplus and profits ... [illegible]
AMERICAN NATIONAL BANK, S. W. Cor. Second and Broadway.	W. F. Botsford, Pres. Wm. W. Woods, Cashier.	Capital ... [illegible] Surplus and profits ... [illegible]
NATIONAL BANK OF CALIFORNIA, N. E. Cor. Fourth and Spring.	J. E. Fishburn, Pres. G. W. Fishburn, Cash'r.	Capital ... [illegible] Surplus and profits ... [illegible]
CENTRAL NATIONAL BANK, Fourth and Broadway.	George Mason, Pres. J. B. Gist, Cashier.	Capital ... [illegible] Surplus and profits ... [illegible]
CITIZENS' NATIONAL BANK, S. W. Cor. Third and Main.	R. J. Waters, Pres. A. J. Waters, Cashier.	Capital ... [illegible] Surplus and profits ... [illegible]

Savings Banks.

GERMAN AMERICAN SAVINGS BANK
Spring and Fourth. Branch Main and First

AMERICAN SAVINGS BANK
N. E. COR THIRD AND SPRING.
Resources over $1,650,000. Interest Paid on Deposits.

EQUITABLE SAVINGS BANK
FIRST AND SPRING STS.

SECURITY SAVINGS BANK Real Estate Loans Now Being Made

State Mutual BUILDING AND LOAN Association
5 PER CENT. on 6 Months and 6 PER CENT. on 1 Year—TERM
No Admission or withdrawal Fee. Only 30 days Withdrawal Notice
223 S. Spring St.

Trust Companies.

LOS ANGELES TRUST CO.
2d and Spring Sts.
Capital $1,000,000 Surplus $250,000
This company is authorized by law and fully equipped to transact all classes of trust business. It acts as executor, guardian, trustee, receiver, etc. Interest paid on idle money, surplus funds and inactive checking accounts.
Correspondence and Interviews Invited.

THE SOUTHERN TRUST COMPANY
At 114 WEST FOURTH STREET, LOS ANGELES, CAL., did not borrow any money, or take out any Scrip during the panic, but kept a Cash Reserve of 40 per cent. of its Deposits.
PAID UP CAPITAL ... $1,000,000
SURPLUS AND PROFITS ... 180,000
Does a general banking business, acts as Trustee, Guardian, Administrator and Executor.
Provides you safe, careful and conservative management of your affairs, should you entrust the same to it.
SAFE DEPOSIT BOXES TO RENT. MONEY TO LOAN

TITLE INSURANCE & TRUST CO.
Corner Franklin and New High Streets.
Issues Policies of Title Insurance. Issues Certificates of Title.
Acts in All Trust Capacities. TEL. EXCHANGE 12.

MERCHANTS TRUST COMPANY
207-209-211 South Broadway. Paid Up Capital, $500,000.00.
2 Per Cent. on the Daily Balances of Checking Accounts.

REGULAR QUARTERLY DIVIDEND June 10th
$62,500.00 will be distributed on the above date to the owners of 5000
UNITS OF BUSINESS PROPERTY Unencumbered
in ten of the best Business Properties in the Pacific Coast cities by
The Trustee Company of Los Angeles.
The Trustee Company of Seattle.
The Trustee Company of Spokane.
Do YOU share in this distribution? If you have any funds for investment, you can not do better than to purchase one or more UNITS of Trustee Property No. 2, in which your principal will expand year by year, and which will pay ever increasing rental dividends.
Write or call at the office for Booklet 5.
THE TRUSTEE COMPANY OF LOS ANGELES
BROADWAY CENTRAL BUILDING, 424 BROADWAY.

PROVIDENT MUTUAL BUILDING-LOAN ASSOCIATION
is making loans for building or on improved real estate on the monthly installment plan.
135 SOUTH BROADWAY.
L. W. BLINN, President. J. M. HUNTER, Secretary.
L. J. CHRISTOPHER, Vice-President. N. BONFILIO.
Dr. W. D. BABCOCK. NILES PEASE.
M. H. HELLMAN.
E. A. WILSON.

We give Common Stock as a bonus, and its dividends average about 100 per cent. on face value.
GOLDEN STATE PORTLAND CEMENT COMPANY.
526-527 Citizens National Bank Bldg. A-1920; Main 4522.

Our Free Daily Market Letter. Keeps you posted. Private wires to San Francisco and New York. Immediate settlement. Only mining brokers in Los Angeles operating
Los Angeles Stock Brokerage Co.
Citizens National Bank Building, Los Angeles

Los Angeles County—Its Cities and Towns.

NEWS REPORTS FROM CORRESPONDENTS OF THE TIMES.

TEMPLE BEAUTIFUL.

CHURCH OWES NOT A CENT

Handsome Edifice Dedicated in Pasadena.

Presbyterian Pastor and His People Rejoice.

Baccalaureate Sermon for Throop Seniors.

PASADENA, June 8.—Without a cent of indebtedness, the Presbyterian Church, which cost $336,000, was dedicated yesterday. The congregation filled every seat in the magnificent edifice and it was a day of rejoicing for the pastor, Rev. Malcom J. McLeod, and his people.

Among the ministers who had seats on the rostrum were Rev. T. Cumming Beatie, the assistant pastor; Rev. Dr. L. P. Crawford, Rev. Dr. H. B. Gage, Rev. Dr. Powers, Rev. Dr. William S. Young and Rev. Dr. Robert J. Burdette.

The sermon, which was preached by Dr. Burdette, was on "The Gate Beautiful," the text being: "And a certain man, lame from his mother's womb was carried, whom they laid daily at the gate of the Temple which is called Beautiful, to ask alms of them that entered into the temple." (Acts III, 2) In the course of his address, the speaker said:

"They had to do something with him for he was poor and helpless—a beggar; a burden to himself, to his friends and to the community. And he had been a burden ever since he was born. But helplessness isn't burdensome—to love. This cripple-beggar came into the world a joy. His very weakness made him dear—how dear none but a mother can know. They laid him in her arms; a tiny bundle of helplessness, warm and soft and sweet; snuggling with feeble strength into her arms. How lustily he cried, and how she smiled to hear him. The baby wails were music to the mother heart. With her own weak arms she drew him into her caress, held him close to her warm breast, and smiled and thanked God for her joy as he fell asleep at the dear fount of his life. Her baby boy! And the women about her bed laughed softly and left her with their whispered injunctions. The baby grew, and one day the mother stood him on his feet; but the weak little legs doubled under his tiny weight. 'He is too little,' she murmured. And carried him on her heart as before. Then one other day she tried again. And again she said, 'My baby is too little; he mustn't try to walk yet.' And another day and another day she tried. Until at last, one bitter day, she tried just once more, and then she laid him on his little bed and bowed her white, frightened face upon him and tried to pray. But the broken heart could only sob, sob, sob—for the mother heart knew the truth she had feared. The sweetness of the gift of God had turned to wormwood. Her soul cried out for help and sympathy, for pity and love. Why had God forgotten her baby, after He sent him to her?

GOD DOESN'T FORGET.

"Ah, beloved, God doesn't forget. When we can't walk, He stoops down and gathers us into the Everlasting Arms, and carries us. I've seen Him carrying men fifty years old.

"Where could his friends take this lame man? To the hospital? There wasn't a hospital in the world. What was there, then? Prisons—thousands of them. To the asylum for the Incurable? There wasn't such an asylum in the world. What was there? Dungeons—thousands of them. What did the world have for the weak and the sinful; the wayward and the ignorant? Torture chambers, stocks and scourges and gallows and iron cages, such as are made for wild beasts. And what had it for the blind, the lame, the helpless and the afflicted? In all this world of beauty there was but one place for the lame man, and that was at the 'Gate which is called Beautiful.' That was the gate that opened into the house of God. 'My Father's House,' Jesus loved to call it.

WORLD LEARNS QUICKLY.

"How quickly the world learned to bring its sufferers to the feet of Jesus the merciful—the healing Christ—Himself the Gate Beautiful, the Door to Hope and Joy and Peace. In the first year of His ministry we read, 'Now when the sun was setting, they brought unto Him all that were sick, and them that were possessed with devils, and all the city was gathered together at the door.' When Jesus taught in any house, that was the house of God. When he taught in any place, that was the 'Gate of Heaven.' He stood at the door of the sepulcher of Lazarus and the tomb was aglow with the purity and sweetness, the power and the righteousness of the Son of God, while the splendid temple, a few miles away, with golden altar and smoking fires of sacrifice and drifting clouds of incense and chanting service of the priests, was a 'den of thieves.'

"It is the will of Christ that the world shall bring its sorrows and suffering and sins to him. 'Bring him unto me,' He said to His disciples at Caesarea Phillippi, when He came down from the Mount of Transfiguration and the writhing, epileptic struggled with the fiends of pain and misrule that tortured him. 'And Jesus took him by the hand and lifted him up, and the boy was cured from that hour.'

"So men brought their sorrows and sins and ignorance to His feet in Galilee. Then He ascended to His Father's throne of glory and sat at the right hand of universal power. And falling sweet and clear as a falling star from the bright cloud that caught Him from their earthly sight, dropped into the heart of all time and all lands His words of omnipotent assurance: 'Lo, I am with you alway!' And ever since that day the world has brought its troubles to the 'Gate Beautiful'—the door of the church—the feet of Jesus.

"The church of Christ on earth, in the spirit of its Divine Head, gives to the poor and the needy of the world; gives to those who deserve, and to those who are wickedly unworthy; gives bread to the hungry mouth even while the ungrateful heart hates and the spiteful tongue reviles the loving giver; gives to the whining liar and the cringing hypocrite. When the hungering multitude clustered close about Jesus Christ in the Galilee wilderness he commanded his disciples, 'Give ye them to eat.' And some of the hungry multitude were hateful; some were hostile; some were lazy; some were mean; one would deny Him; one would betray Him; many would be ungrateful; many would forget Him; only a few loved Him. Yet was His command to His disciples then, His command to His church of today, 'Give ye them to eat.'"

BACCALAUREATE SERMON.

At the First Christian Church last night Rev. F. M. Dowling, the pastor, preached the baccalaureate sermon to the graduating class of Throop Polytechnic Institute. His subject was "Maelstrom, or Fountain—Two Radically Different Views of Life." He told of the self-centered, absorbing life that might be chosen, and showed how much better is a self-sacrificing, dispensing life. He pointed out that the maelstrom is a selfish, small and contracting type of life, while the fountain life is large and capable of development; that the one means failure in a career, while the other assures glorious success.

The next event of Throop commencement week will be the annual Fitz E. Beach oratorical contest at the Assembly Hall tonight.

"WET SPOT" VANISHES.

The White Front restaurant, which has been known as the "Life-Saving Station" among the thirsty, is no more. Early this morning Chief of Police Favour raided the place, finding a bar stocked with all kinds of liquor. Pictures of it were taken and Charles Miller, one of the owners, was arrested, and will appear in court tomorrow morning. He was released last night on $600 bail.

The restaurant, which is located at No. 59 South Fair Oaks avenue, has been watched by the police for some time. Yesterday morning, when officers entered, an employé, Clinton Dayton, rang a bell, as a signal to the men in the back room, but this availed nothing. Half a dozen beer drinkers were secured, and will appear as witnesses.

MRS. WHITCOMB DEAD.

Mrs. Julia Whitcomb died at the home of her daughter, Mrs. W. H. Anderson, No. 81 Palmetto Drive, Saturday. The funeral will be held at the chapel of Pierce Bros., No. 317 Lincoln avenue, at 9:30 o'clock tomorrow morning. Burial will be at Evergreen Cemetery, Los Angeles.

AMATEUR MINSTRELS.

Few amateur performances have met with, or merited the enthusiastic reception accorded the minstrel show given Saturday evening at the Valley Hunt clubhouse by twelve merry gentlemen, who, under the disguise of burnt cork and in flamboyant costumes, delighted an audience composed of more than 300 Pasadena society people.

With J. S. Macdonnell as interlocutor, Senator C. W. Bell, and Thaddeus Lowe as end men, the black-faced circle was made up of Messrs. Fred Elmer Wilcox, Harry Thompson, Sam Hinds, Pierre Gilliland, Roy Hull, Sumner Cristy, Ben Leslie, Bradley and Phillips.

From the opening chorus, "Dixie Dan," to the closing refrain, "Golden Wedding," each was full of melody, strong and sparkling. Mr. Bell in his solo, "Fam'ly Tree," with acrobatic accompaniment, scored an immense hit, and Mr. Lowe carried the house by storm with his song, "Brother Noah Gave Out the Checks for Rain." Mr. Gilliland's topical song, "All I Get is 'Much Obliged to You,'" was encored to a finish; Mr. Hinds gave a monologue to an audience accompaniment of rippling laughter; "Don' You Cry Ma Honey," "Sweetheart Days" and "As Long as the World Rolls On," rendered musically and respectively by Messrs. Thompson, Bradley and Leslie, completed a programme interspersed with jokes appreciated for their spontaneous wit and their personal application to many present.

Part second was a wedding reception scene, in which Mr. Macdonnell appeared as the dusky bride, and Mr. Lowe impersonated a robust, darky matron oin full evening costume of yellow, with a "Merry Widow" hat, which left nothing to the imagination. His solo, "Just Help Yourself," met with wild enthusiasm; Mr. Cristy gave a clog dance, and Mr. Phillips a banjo solo. Messrs. Hinds and Gilliland carried off the honors of the evening in their turn as sailor lads, singing "Baffin's Bay" in inimitable manner. A cake walk concluded the programme.

After the curtain fell the ballroom was cleared for dancing, and refreshments were served in the dining-room, where the table was presided over by Mrs. William Stanton and Mrs. William R. Staats.

Hotel Vista del Arroyo and bungalows, open all the year.

Phelps for wall paper and paints.

Buy wedding gifts from Grace Nicholson, 46 Los Robles.

Wadsworth sells paints.

Pasadena Presbyterian Church.
Beautiful house of worship which was dedicated to God's service yesterday with impressive ceremonial.

CLOSE CALL.

FOUR BATHERS NEARLY DROWN.

HUGE BREAKER CATCHES FAMILY AT LONG BEACH.

Quick Action by Watchful Guards and Fact That Catamaran Is Luckily Available Avert Catastrophe. Dozen Men Dive to Rescue Old Woman Who Slips from Launch.

LONG BEACH, June 7.—A catamaran, used occasionally by the life guards, was luckily available this morning, otherwise an entire family, consisting of father, mother and two children, might have been drowned. The boat had been in use and was left floating in shallow water, when the crew went ashore to make some repairs to the regular lifeboat.

At 11 a.m. W. F. Taylor, traveling salesman for the Toledo Scale Company, with his wife and daughters, Ruth and May, left their home at No. 539 Daisy avenue, to take a dip in the ocean. They went in opposite the bath-house, and, although none could swim, ventured out as far as they could wade, the children placing full faith in the father. The tide was very low, and the quartette was thus able to get beyond the breaker line, where the water deepens rapidly.

Suddenly a big breaker towered twelve feet above them, threw them off their feet, and tossed them about like corks. Helpless, the family was borne in on the wave toward shore and then, as the water receded, went with it. Taylor regained his feet and, seeing the form of his youngest daughter passing him, caught it. The mother and other daughter were not in sight.

On shore the watchful guards were quick to act. There was no time to launch the lifeboat, so Cobb and Mueller raced madly through the surf to the catamaran, and, with one powerful shove, sent it over the breaker line. On the next approaching wave were Mrs. Taylor and her elder daughter, and they were picked up by the life guards. Taylor and his younger child were stricken again by the wave, but were picked up on the ebb. The four were rushed into the bath-house; the father and children required but little attention, but Mrs. Taylor was unconscious, and two hours' work was necessary to restore her to consciousness. This afternoon she was reported out of danger.

The accident was witnessed by hundreds, and the promptness of the life guards won warm praise. The utility of the catamaran was successfully demonstrated, and the craft will probably be added to the permanent equipment of the life-saving station.

SWIFTLY RESCUED.

Mrs. Harriet Cowles, 70 years of age, narrowly escaped death this afternoon. She was returning from a boat ride to San Pedro, and in stepping from the launch to the landing steps, slipped and went down between the boat and the pier into twenty-eight feet of water. A dozen men sprang after her, and she was lifted from the water with a suddenness that startled her. She was invited into the wharfinger's office to rest and secure dry clothing, but refused, and hustled home.

The Woodmen of the World held their annual memorial services today. They decorated the graves of dead brothers and unveiled three monuments to recently deceased members, S. B. Walter, George H. Keller and E. D. Bailey. W. L. Brown acted as master of ceremonies.

CHEAP FARE TO SHIPS.

The presence of the Pennsylvania and Maryland was a fair drawing magnet today. Several hundred visitors were taken to the ships, only 10 cents fare being charged by the launch owners.

Half a dozen sailors appeared on the Pike today under the influence of liquor and showed a disposition to run things. Officers Frank and Gallemore sent the two ringleaders to jail to sober up, and a threatened riot was averted. Later Gallemore took a great bottle of whisky away from a quartette of sailors and smashed it against a post. They told him he was no gentleman, or he would not have destroyed such valuable stuff, especially in Long Beach, where it is hard to get.

At a meeting of the local G.A.R. Post last night, Senior Vice-Commander A. K. Hall was elected Post Commander to fill the vacancy caused by the death of Rev. Charles W. Bouner. H. W. Hyde was nominated Senior Vice-Commander and will be elected at the next meeting.

ANTI-SALOON FIELD DAY.

An anti-saloon field day was held at five of the local churches today. Dr. E. S. Chapman, Rev. D. M. Gandier and Miss Glenn Will addressed large audiences on phases of the liquor question.

When the Council meets next Thursday City Attorney Long will rule that Councilman Stearns, being a director of a local gas company, has no right to vote on the pending ordinance, which provides for a flat rate of $1 per thousand. This will leave the Council a tie on the question, compelling the Mayor to cast the deciding vote. As he vetoed a previous ordinance which called for $1.25 per thousand, with a rebate for prompt payment, the advocates of $1 gas are jubilant.

LONG BEACH NOTES.

The Long Beach district of Sunday-school workers, just organized by State Secretary Hugh Gibson, has elected as officers: L. B. Palmer, president; Rev. H. George Cooley, vice-president; secretary, Mrs. C. A. Austin; treasurer, W. J. Morrison; superintendent, Rev. E. W. Thornton; assistants, Mrs. Charles F. Ross, Susie Flourney, Mrs. R. W. Clelland, Mrs. Judson Daniels, Dr. A. H. Lindley, Mrs. M. T. Cornwall, Mrs. J. R. Meader.

Realizing from the publicity given its refusal to furnish the city with data relative to its holdings and wells, that it had made a false move, the Long Beach Water Company yesterday notified the Mayor that the order was due to a misunderstanding and that all the maps and books are available at the company's office. The city, however, has employed a corps of engineers and is obtaining its own data.

The following are new officers of the Daughters of Rebekah: Noble Grand, Jennie Rathrock; Vice-Grand, Minnie Bodini; Recording Secretary, Mrs. Cora Hall; Trustee, L. W. Folsom.

The exhibition of the products of the manual training department of the school district is attracting much favorable interest. It is in charge of Misses May L. Riley and Nellie Moore.

R. R. Christie of the Asbestos company has made an offer to the City Council that if it erects a 125-foot standpipe at the highest point in Knoll Park he will keep it filled with water from the company's well at a minimum cost. The pumping will be done by utilizing the natural gas which flows from the well itself.

The First Presbyterian Sunday-school of Pasadena will picnic at Alamitos Bay next Saturday. Through cars will be run on the Pacific Electric Railway.

The Fraternal Brotherhood has elected as officers: Albert Edmond, President; Mrs. Rhoda Paine, Vice-President; Miss Viola Paine, Secretary; Gertrude Huff, Chaplain; E. D. Steen, Sergeant; Cora Morgan, Mistress-at-Arms; E. D. Steen and W. J. Walker, Trustees.

POMONA.

POMONA, June 7.—The funeral of the late Edward C. Howe will be held tomorrow morning at 10 o'clock at the new Presbyterian Church, under the auspices of Pomona Masonic Lodge. The members will meet at Odd Fellows Hall at 9 a.m., and proceed to Patterson's funeral chapel, thence to the church, where Rev. T. C. Creswell will officiate. From the new church, the cortége will go to the Old Presbyterian edifice, where carriages will be taken to the cemetery, the lodge having charge of the services there.

Mrs. Laura T. Bates of Los Angeles, has been visiting her mother, Mrs. Cyrus Burdick.

Ganesha Park was thronged this afternoon, when a concert was given by the Seventh Regiment Band.

Miss Alice Bost of Minneapolis, who has been visiting her aunt, Mrs. W. A. Johnstone, and grandmother, Mrs. Theodore Bost, for several months, left today for her home.

Richard Seaver, son of C. Seaver, of this city has a prominent part in the play to be given at Pomona College this commencement by the seniors.

It has been decided not to hold a celebration here this Fourth of July.

SANTA MONICA.

SANTA MONICA, June 7.—Parties returning this afternoon from up the coast as far as the Malibu wharf, near the mouth of Coal cañon, report the completion of the new wagon road to the site selected for sinking the first oil well of the Seabord Oil Company. The water has been developed and the hydraulic ram was placed yesterday and tested today. Water was forced to a height of 420 feet and the quantity appears sufficient for all purposes. The derrick is to be erected at once. The first well will be sunk about a quarter of a mile from the beach.

The logs are being hewn for a unique club to be built in Santa Monica Cañon, near the mouth of Rustic, within the next twenty days. It is to be the rendezvous for automobile and trolley parties. It will be near the pits now being prepared for the daily barbecues, which are to be a feature of life in the cañon during the summr. Near by will be tents for hunters beneath the sycamores. The new resort will be ready coincident with the arrival of the trolley, July 1. Water will be developed all through the cañons and there will be rustic bridges at convenient points.

Dr. and Mrs. William Ogden are preparing to return to Pasadena, where they formerly resided.

Mr. and Mrs. T. J. Hampton left today for San Francisco.

Miss Flora Campbell of El Paso, Tex., is the guest of Mrs. T. E. Crain of Ninth street.

The women of the Aid Society of the Methodist Episcopal Church will give a social Tuesday evening, in the church parlors.

An Inconvenient Shoulder Blade.

Peter Stroup, who lives in Germantown, has an inconvenient shoulder blade. Yesterday he threw it out of joint for the hundredth time.

The elusive bone reached its century accident mark while its owner tried to tie his shoe. But Peter does not need a shoe for an excuse to play hide and seek with that shoulder blade. It's all the same whether he reached in his hip pocket for his bandana or lifts his knife to his mouth at the table. Every time the shoulder blade takes a notion, it slips its trolley, and then, until the doctors patch it up, its power is off.

The physicians at the Germantown Hospital and Peter's shoulder blade are old acquaintances. A short time ago the ambulance was called to take him to the hospital. Passing over some rough cobblestones on the way, the heavy wagon joggled the bone into place. Another time after the doctors had spent a quarter of an hour working the bone into place, the ambulance, in taking him home again, jarred it out.—[Philadelphia North American.

Perils of Smoking.

It is a wonder that anybody dares to smoke nowadays. A great cloud of medical men encompasses us, all shouting warnings against cigars, pipes and cigarettes on the ground that they give us smokers' heart and tobacco amblyopia and other painful things. The other day a man found himself smoking a hairpin, which had somehow managed to become embedded in his cigar.—[London Globe.

MESSAGE FROM MARS.

ROUSES HOPE ALONG BEACH.

MAN OF MYSTERIOUS ENGINE CLAIMS SUCCESS.

Like Voice from Tomb Comes Word to Venice from Secretary of Almost Forgotten Le Roy Air Power Company, and Paper Millionaires Again Rejoice.

VENICE, June 7.—Like a wig-wag signal from some other shore has come the following telegram to John Makin, secretary of the almost-forgotten Le Roy Air Power Manufacturing Company:

"The engine has been completed and is in operation. It is a success beyond highest expectations."

The message was flashed from Mars, a little city in Pennsylvania, and bears the signature of William R. Le Roy, inventor of the mysterious engine and president of the corporation, the sale of whose stock gave beach people a financial brainstorm about a year ago. At that time LeRoy was securing patents for his engine which, through the utilization of air, water and electricity—the latter of its own generation—he promised would go on, like the brook, forever.

All of a sudden, one balmy day, Le Roy slid from penury to affluence. He apparently had money to burn. He produced documents purporting to show that he had accepted an offer of $30,000,000 for the assets of the corporation. Of this, $50,000 was stated to have been paid in cash, and the remainder was to come later in three installments. But legal entanglements arose and the representative of the billions failed to "come across" with the deferred payments. During the weeks in which his coming was awaited, the "hot air" stock, as it was called, jumped by leaps and bounds, from a fraction of a cent to $10 per share. Several local investors cleared up small fortunes during the flurry and those who had grub-staked Le Roy during the early stages of the game, reckoned their fortunes, on paper, by the millions.

Le Roy faded away, taking his patterns East, where he said he would have the engine manufactured. The telegram is the first word from the inventor since then. He says the engine has not stopped since it was started and that he will return here at an early day to make a demonstration of it to the stockholders.

CRUISER ATTRACTS.

The cruiser Washington was the attraction here today. She was at anchor just off the Kinney breakwater and during visiting hours a fleet of launches was busy carrying people to and fro. The beach was the rallying ground for thousands of strangers. The naval band rendered a concert at the plaza bandstand.

The new baseball park was formally dedicated. The Venice team made its first appearance before a home assemblage and met defeat at the hands of the Pasadena nine. The score was 2 to 0.

Under the direction of the Epworth League, a memorial service was held aboard the Washington this evening in memory of the members of the crew of the Tennessee, who lost their lives in the explosion Friday. About forty seaside members of the league visited the ship and assisted in the service.

The Inspector's Double.

"How many seed compartments are there in an apple?" he asked. No one answered. "And yet," continued the school inspector, "all of you eat many an apple in the course of a year and see the fruit every day, probably. You must learn to notice the little things in nature."

The talk of the inspector impressed the children, and at recess the teacher overheard them discussing it. A little girl, getting her companions around her, gravely said:

"Now, children, just suppose I am Mr. Taylor. You've got to know more about common things. If you don't, you'll all grow up to be fools. Now, tell me, Minnie," she continued, looking sternly at a playmate, "how many feathers are there on a hen?"—[Philadelphia Ledger.

Brainy Fat Man.

The annals of genius are filled to overflowing with the names of men who toiled and achieved fame under a full habit. Nothing can be more unjust than the gibe about "fat and folly" and fatness and indolence. Martin Luther was as fat as Calvin was thin; Ernest Renan's obesity did not obscure his insight and brilliancy.

Many writers and speakers have too long spoken invidiously of fatness, but the best report we have been able to glean in our researches into this weighty subject is that of C. H. Spurgeon, the famous preacher. "People," said Spurgeon, "say I am fat. I am not fat. I am bone and flesh. My limbs, thank God, are amply clothed and I am in my right mind.—[Strand Magazine.

CASTORIA
For Infants and Children.
The Kind You Have Always Bought
Bears the Signature of Chas. H. Fletcher

HONEYMOO[N]
EXCURSIO[NS]
AND OTHERS

Santa Fe

Think of these places, of the pleasure of traveling on the Californ... ited, of the joy of a stay at the Grand... and decide that the beck of ... you to our office at 334 South Spr...

Grand Canyon and back..........
Chicago and back..........
New York and back..........
Washington and back..........
Boston and back..........
St. Paul and back..........
St. Louis and back..........
and many other cities.

As to the dates—June 9, 10, 11 ... 22 to 28, also dates in July and August.
Ask us and we will plan your trip.

E. W. McGEE, 334 S. Spring

Special Tract Directory

Vermont Ave. Square
Corner Vermont and Vernon avenues. The largest and choicest subdivision in the New Southwest.
Large Lots $650 and Up
S. J. White & Co., 425 Huntington Bldg.; Lee J. Maguire & Co., 305 F. P. Fay Bldg.; Wright & Callender Co., 319 S. Hill St.; C. A. Wesbecher, tract agent, Office, Vermont Ave. and 48th St. Phone West 3567.

Colorado River Land
Palo Verde Valley
Blythe Ranch
$35 per acre and up—including water.
INTERSTATE LAND CO.,
622 South Broadway. F1606, Main 3020.

PALOMAR LOTS
Best home lots for the price; 30 minutes from 6th and Main, on the Santa Ana electric line. $100 and up. No interest, no taxes. Easiest terms.
ERKENBRECHER SYNDICATE, Ltd.
129 West Sixth Street.

Coachella Valley Land
AT INDIO—FOR SALE.
100 to 400 acres, $35 to $45 per acre.
GILCHRIST INVESTMENT CO.
Both Phones. 524-5 Bradbury Bldg.

CUDAHY RANCH
$400 TO $500 PER ACRE.
¼ Cash, Balance Long Time.
JAS. R. H. WAGNER, Mgr.
Ground Floor P. E. Bldg., 6th & Main

BEAUMONT
Free Stereopticon Lecture Daily. 2:30 and 8 P. M.
344 South Broadway.

...the Tehachepi."

...CORRESPONDENTS OF THE TIMES.

SEEK RELIEF.

FEDERAL COURT IN SAN DIEGO?

BAR ASSOCIATION TAKES STEPS TOWARD THAT END.

Lawyers Complain of Inconvenience of Trip to Los Angeles and Say Rapidly Increasing Legal Business of County Demands Change. June Snowstorm—Bond Sale.

SAN DIEGO, June 7.—The Bar Association has taken steps for the establishment of a branch of the Federal court in this city and these resolutions have been adopted:

"Whereas, the increasing importance of San Diego and its surrounding territory has caused, and is causing material increase in the amount of litigation in the United States Circuit and District courts, in which the inhabitants of this city and the territory tributary thereto are involved; and, in consequence thereof and of the fact that there are no United States courts at said city, such litigation at the present time necessitates the frequent attendance of members of the bar of San Diego county at the city of Los Angeles; and

"Whereas, by virtue of the distance of United States Circuit and District courts from said city of San Diego and of consequent inconvenience and expense of attendance upon them, many causes which might otherwise be more properly and satisfactorily presented in such Federal courts are now presented elsewhere; and,

"Whereas, the government of the United States is about to erect in said city of San Diego a Federal building in which accommodations for such United States court can, and should be provided; now, therefore be it

"Resolved, by the Bar Association of the county of San Diego, State of California, that it is the sense of the bar and said county that there should at once be enacted legislation requisite to provide for holding sessions of said United States courts at San Diego, and that, in the designs for said Federal building provision should be made for the accommodation of said courts. And it is further

"Resolved, that the secretary of the association be and is hereby directed to transmit a certified copy of these resolutions to the Hon. S. C. Smith, Congressman from the Eighth California district, and to the Hon. George C. Perkins and to the Hon. Frank P. Flint, United States Senators from California."

SNOW FALLS IN JUNE.

Snow fell at the Cuyamaca dam last Thursday. This is considered a freak of nature, as it has been forty years since there has been any snow in this county at this time of year. Manager George McCain of the Cuyamaca Hotel says it was a genuine storm. Cuyamaca is fifty-four miles from this city, and its elevation is 4600 feet.

DEATH MAY RESULT.

Marcus Bettman, aged 22, whose parents live in Los Angeles, fell from a scaffold while at work on the U. S. Grant Hotel building, and received injuries to his spine that may cause his death. He was wheeling a barrow and fell only two feet, but three weeks ago he fell from the third story.

TREASURER SELLS BONDS.

County Treasurer John Schwartz has sold a $4500 issue of bonds of the Lemon Grove school district to G. F. Otto of this city for a premium of $50. The bonds are redeemable in $30 lots, one lot each year after 1911. They draw 6 per cent. interest.

CONTRACTORS COMPLAIN.

The selection of J. D. Spreckels, E. W. Scripps and A. G. Spaulding as overseers of boulevard construction inside the city has aroused the wrath of grading contractors, who threaten to prevent the Board of Public Works from carrying out its plans unless construction work is submitted for open bids. Contractors think that the board intends to hire laborers by the day, and place them under the direct supervision of the overseers with the expectation of getting better results in road building than would be obtained under the contract system. This plan has not yet been adopted, and matters pertaining to the duties of the overseers will be discussed at a meeting Monday afternoon.

ALL-ABSORBING TOPIC.

Station to Be Established at Brawley to Tell About Imperial County Weather.

[BY DIRECT WIRE TO THE TIMES.]

EL CENTRO, June 7.—[Exclusive Dispatch.] A station of the United States Weather Bureau is to be established in Imperial Valley. H. F. Bigelow, professor of meteorology from the bureau at Washington, and A. B. Wollabar, formerly in charge of the Los Angeles station, are in the valley making arrangements, and have selected Brawley as the location.

A fully equipped weather observatory will be in operation July 1, and daily reports will be sent by wire to the Los Angeles office.

Three stations for making evaporation tests are to be located at Salton Sea, one on the shore line half a mile out, and the third as far out on the water as practicable. Observations of temperature at various depths and of the rate of evaporation will be taken eight times every twenty-four hours. The Brawley station will supply data on the climatic conditions of Imperial Valley, which are now lacking, or only guessed at.

The cold spell, which has retarded ripening of melons, seems to have come to an end. It is warm today, and the pickers expect to be busy by Monday or Tuesday.

TUSTIN.

TUSTIN, June 7.—Valencia orange shippers are getting busy. Last week ten cars were started East by the Tustin Packing Company, also one of lemons.

Perry Lewis has purchased twenty acres on the Irvine boulevard. It will be planted to walnuts and be irrigated from Lewis's pumping plant on his adjoining orange orchard.

A Family of Murderers.

A grim epitaph, perhaps, unexampled, is to be found in the cemetery of Debrecin, Eastern Hungary.

It reads as follows: "Here rest in the Lord Joseph Horitz, Sr., who died in his sixty-second year. He was shot by his son. Fran Joseph Moritz, who died in her forty-seventh year. She was shot by her daughter, Elizabeth Moritz, who died by her own hand, in her seventeenth year, after shooting her mother. Joseph Moritz, who died in prison, aged —. He had shot his father. May eternal mercy have pity on their poor sinful souls."

The last of this unfortunate family left a sum of £1500 for the purpose of setting up this memorial.—[London Globe.

ARIZONA.

ELBOWS STILL BEND AT BARS.

"DRY" WAVE STRIKES PHOENIX BUT RECEDES.

Council and Street Railway Company Bury Hatchet—Three Hundred Men at Work on Million-Dollar Verde Power Project—Prescott Will Vote on School Bonds.

[SPECIAL CORRESPONDENCE OF THE TIMES.]

PRESCOTT (Ariz.) June 6.—The anti-saloon wave has struck here. At the last meeting of the City Council a petition with 636 signatures was submitted, asking for Sunday closing of saloons, as well as between midnight and 7 a.m. week days. Attorney Vyne asked passage of the legislation on the ground that frontier days have passed here and the city must accommodate itself to modern ideas if it desires immigration of home-makers. Councilman Belcher, part owner of the largest saloon, moved that the petition be referred to the Sanitary Committee. This was agreed to, despite the protests of the petitioners present. It is understood this action means defeat.

Cars are again running to West Prescott. The City Council and President Frank Wright of the street railway company have buried the hatchet to extent that the railway is permitted to use the municipal bridge across Granite Creek at an annual rental of $80.

BIG POWER PROJECT.

Three hundred men are working on the Verde power project and orders are being placed for $300,000 worth of machinery and for 500,000 pounds of copper wire. The total cost will be about $1,250,000. About 7500-horse-power will be generated by harnessing the waters of Fossil Creek, the principal customer being the United Verde Copper Company at Jerome, to which place the wires, carrying a voltage of 45,000, will be first taken, on 750 steel towers. It is expected the system will be completed through to Prescott and to the principal Bradshaw Mountain mining camps early next year.

Gov. Kibbey delivered the commencement address at the closing exercises of the Jerome schools.

Rev. Orville Coats was the principal speaker at the closing exercises of the Prescott High School, his text being "Shooting Stars." The graduates were Louise Draper, Lemyra Wilder, Edith Gatfield, Jennie Daggs, Dorothy Drake, Mary F. Gardner, Philip Beach and Warren Myers. The next term will commence August 29.

Prescott will soon vote on an issue of $30,000 bonds, proposed by the school trustees for the further improvement of the local school accommodations. A. F. Wood has been reëlected school superintendent.

C. A. Keller has been chosen Mayor of Flagstaff by the members of the new Town Council.

Miss Nellie Swarthfigure, late of Los Angeles, was married here Tuesday to Dawson Lee, a mining engineer of Poland.

Congressman M. A. Smith has returned from Washington and spent the past week fishing in Oak Creek, near Flagstaff. He went south night before last, homeward bound for Tucson.

Nestor A. Young of Los Angeles is here on mining business.

LAND LOTTERY.

ALLOTMENT IMPENDING.

[SPECIAL CORRESPONDENCE OF THE TIMES.]

YUMA (Ariz.) June 6.—Francis E. Leupp, Commissioner of Indian Affairs, spent several days this week at Fort Yuma Indian School, across the Colorado River from this city. It was his first visit to the reservation, which has somewhat added importance just now because of impending allotment of the irrigated lands to the Indians in severalty. Surveys have been commenced on the new ditches from the Laguna dam and upon the acreage allotments. It is understood these will be disposed of among the Indians by a sort of lottery, much as will be done with the balance of the reservation turned over to the whites, with the exception that all the Indians will get land, while nine-tenths of the white applicants must be disappointed.

Secretary Garfield of the Interior Department has advised the Yuma County Water Users' Association that homestead filings upon the reservation will be limited to fifteen acres each, with allowance for distance from Yuma. On the assumption that the ruling applies also to the mesa land around Yuma, there is a chorus of objection. Near Yuma are many holdings of a quarter section, where settlers have braved the desert for years past in the hope that they would be repaid for their hardships when the region finally was irrigated by the projected governmental works.

The Yuma cantaloupe shipments will aggregate about sixty carloads. The first carload will go out Monday. A large number of Indians, mainly Cocopahs, have been gathered for the work of picking and the labor question is believed to have been well settled. The first cantaloupes were brought into Yuma May 28. Watermelons also are on the market, bringing sixty cents each, while the earliest cantaloupes went fast at fifty cents apiece. Early figs have proved a bonanza, bringing very high prices this year in Los Angeles and San Francisco.

John Shanssey has been reëlected Mayor, to serve his third term. Frank Baxter was chosen City Attorney.

Fred L. Ingraham, assignee of the Valley Union Land and Water Company, has declared a 20 per cent. dividend on claims against the company.

Sunday afternoon, after winning a considerable sum at poker, Charles Friend walked out of a saloon and dropped out of sight. He was employed by a local banker. No clue can be found concerning his whereabouts, but his friends are disinclined to believe that his disappearance was voluntary.

Last week County Surveyor W. H. Elliott and W. H. Wagner were lost on the desert, fifteen miles from Agua Caliente Hot Springs. They left their wagon on the plain, expecting to return to it after doing some exploration work. They lost their bearings and finally made their way to the springs, after going two days and a night without food or water.

The graduating exercises of the Yuma schools yesterday were made notable by the presence of President K. C. Babcock of the Territorial University, who spoke on the subject of "Educational Investments." A class of seven was graduated.

Played Ball With Death.

An explosion occurred in the Burmont Chemical and Torpedo Works by which four foreign workmen were seriously injured. It was in the mixing room, where the powder and torpedos are stored, and which is separated from the main building.

Two of the men, it is understood, were playing ball with torpedoes when one of the "balls" struck a brick wall and exploded.

The sparks set fire to a quantity of powder, and in the explosion that followed the building was gutted and the men were terribly burned.—[Philadelphia Record.

WINDING UP.

LIVELY WEEK AT UNIVERSITY.

PREPARING FOR LAST DAYS OF THE SCHOOL YEAR.

Commencement Events Start Next Sunday With Baccalaureate Sermon—Seniors Rehearsing for Play in Chapel Saturday Evening. "Prep" Exercises Tomorrow Night.

This week marks the final period preparatory to the graduation week proper at the University of Southern California, which begins next Sunday with the baccalaureate sermon, to be preached in the morning by Rev. Dr. Lewis T. Guild of San Diego; the student Christian association conferences in the afternoon, followed in the evening by the annual address by Rev. John Oliver of Santa Paula. The preaching will be in the University Church and the conference in the college halls.

Though the final examinations are slated to begin on Thursday, continuing through Tuesday of next week, the seniors are congratulating themselves on being relieved from the annual mental test, and will put in much time in earnest rehearsals for the senior play to be staged in the college chapel Saturday evening. An original production by Oliver Wilson, '08, entitled "The New Professor," will be presented by this year's graduates.

Tomorrow night, in the same auditorium, the graduating class of the preparatory department will hold its yearly class-day exercises. On Thursday afternoon and evening an exhibition and reception will be held at the College of Fine Arts at Garvanza, when the graduating pupils of Dean Judson will present their art productions of the year. The College of Music will give the annual graduation concert in the University Church on Friday evening.

An innovation in the final commencement-day festivities of the combined colleges is announced this year, the programme being given at 10 o'clock Thursday morning, June 11, at Temple Auditorium, when 150 graduates from eight colleges will receive their sheepskins. Heretofore the final exercises have been held in the evening at Simpson Auditorium, but the large number of friends of the graduates necessitates a more spacious auditorium. Dr. David Starr Jordan of Stanford University will deliver the commencement address.

The regular summer session of the campus colleges opens June 24, continuing six weeks, and, judging from the increasing interest shown in the large attendance last session, the coming term promises to eclipse all former records, both in point of attendance and in the scope of studies offered. The courses are planned for both preparatory and college students, and both for those who have work to make up or who desire advanced studies.

It is expected that a large number of teachers will avail themselves of the opportunity to pursue work along some special line of research, and some High School students are preparing to enter in order to remove required subjects preparatory to college matriculation in the fall.

Fifty-six courses are offered in the following subjects: Biology, economics, English, French, German, Greek, history, Italian, Latin, philosophy, education, physics, Spanish and sociology, the courses in economics to be under the direction of Prof. Rockwell D. Hunt, Ph.D., who recently accepted the chair of political economy and sociology.

TITLED VISITORS.

Danish Counts and Contess, on World Tour, in Los Angeles for Short Stay.

A party of titled Danes arrived in Los Angeles from San Francisco yesterday morning and took apartments at the Alexandria for a visit of several days.

In the party are Count and Countess H. Moltke, Count E. Moltke, Mlle. E. Gyllick, and several servants. They intend visiting various points of interest in this country, having recently arrived from Japan and China.

The Countess is said to be a warm friend of Queen Louise of Denmark and the family is distantly related to the Von Moltkes of Germany.

Living in Egyptian Tombs.

It is surprising to strangers to find Egyptian families occupying some of the tombs which have ben excavated and abandoned. It seems uncanny to see babies playing cheerfully about the doors of the tomb houses, and to watch chickens running in and out as they do at the mud dwellings. When questioned about the tombs a dragoman said that those occupied as homes had been tombs of ordinary citizens and were of no value as show places for tourists. As some of them have several rooms extending into the rock, and as they are cool in the hottest days of summer, and warm in the cool days of winter, they are altogether desirable as homes. The Egyptians do not share the horror of dead bodies felt by Europeans. Children run about with pieces of mummies, and if they cannot dispose of them to tourists they play with them. A mummified foot or hand is so common in Luxor that one may be purchased for a few cents.—[Leslie's Weekly.

Origin of Yankee Pronunciation.

It was these historic Suffolk families who in the seventeenth century took over with them to America the peculiar Suffolk pronunciation out of which has developed the modern seni-nasal Yankee twang.—[London Spectator.

MEN!

I am anxious to see those who have "given up hope." I say with full confidence in my ability to prove the assertion—that NO CASE IS BEYOND HELP. No matter whether it be WEAKNESS, LOST VIGOR, SPECIFIC BLOOD POISON in all its stages, VARICOCELE, HYDROCELE, CONTRACTED DISORDERS, OR ANY OF THE DISEASES COMMON TO MEN. A STRAIGHTFORWARD GUARANTEE IS GIVEN WITH EACH CASE I UNDERTAKE.

Consultation and Examination FREE

I make no misleading statements. My fees are reasonable and my treatment is the best that can be had. Come and have a talk with me. It will cost you nothing.

HOURS—9-4, 7-8. Sundays, 9-12.

DR. MORTON

316 1-2 South Spring Street, Los Angeles

"Weakness"

Weakness is usually but a symptom of congestion or inflammation of the gland. Loss of power, etc., incident to this abnormal condition cannot be cured by internal medicines or wearing electric belts. Removal of the abnormal conditions immediately results in complete restoration of functional activity of the organs involved. We are the only specialists on the Coast curing weakness with absolute certainty.

Varicocele

No case of varicocele ever was or ever can be cured without an operation, notwithstanding the bombastic statements of would-be specialists to the contrary. For the last ten years we have had a standing offer of one thousand dollars to be awarded to any specialist who would cure a case of Varicocele without operation. Our operation is painless and devoid of all danger, and we only require our patients to lay off work for one week. By permission we can refer any one interested to any number of prominent business men whom we have cured. Before paying out your hard-earned money to any doctor or specialist, interview a few of their cured patients. We defy any one to produce a single case treated by us that is not completely and permanently cured and thoroughly satisfied.

Stricture

This trouble we treat successfully by our improved method, which never fails to bring about a cure. Electricity or electric belts cannot do this trouble any good. When you employ either you throw your money away. Call and let us explain the nature of the trouble and how you can be permanently cured.

Specific Blood Poison

Our treatment for this loathsome disease is mild, thoroughly effective and curative, eradicating every particle of virus, and precisely similar to that employed by the most celebrated specialists of Hot Springs, Ark. Beware of harsh treatment, administered by inexperienced specialists.

DR HARRISON
The Leading Specialist

Sixteen years of phenomenal success as specialists for men only, right here in Los Angeles, is strong presumptive evidence of skill and good reputation. Our cures last. We cure to stay cured. Our large and constantly increasing practice is not due to newspaper advertising, but to the fact that we cure our patients soundly and completely, thus making every patient a "booster." Our fees are always reasonable. We make no extra charges, and furnish all medicines free. Our Medical Journal may be secured downstairs at our entrance, 202½ South Broadway.

Free Treatment

Until June 15th, we will treat any simple uncomplicated case free and furnish all medicines free. We make this generous offer to meet the exigencies of the times, and with the assurance that the patients suffering from simple, uncomplicated ailments who avail themselves of this offer will be glad to recommend others, including cases of complicated chronic ailments for the cure of which we will receive a reasonable fee.

Consultation, examination and expert diagnosis are free in all cases, and we cordially invite ailing men to call and inspect our superb office equipment, also our private sanitarium fitted with every modern appliance for high-class, aseptic surgery, including operations for circumcision, varicocele, rupture, piles, stone in the bladder, urethral obstructions and prostatic enlargement.

Dr. Harrison & Co.

Private Entrance on Second Street.

202½ South Broadway, S. E. Corner Broadway and Second Street.

Hours—9 to 4. Evenings, 7 to 8. Sundays, 9 to 12.

MEN

I Cure Where Others Fail

My reputation as the leading specialist is built upon 25 years of successful special practice, during which time I have not made a single failure.

DR. TAYLOR
The Leading Specialist

My skill, ability and straightforward methods entitle me to the success that I have won and to the full measure of public confidence that I enjoy.

Pay Me When Cured

I promise my patients a complete cure in every instance, and in cases where I cannot safely make this promise, I positively refuse to treat. You take no chance at all.

Lost Vigor, Specific Blood Poison, Organic Weakness, Stricture, Hydrocele, Piles and Reflex Ailments constitute my specialty, and are the only diseases I treat.

Consultation Free

I make absolutely NO CHARGE for a friendly talk, and my advice will be valuable, whether treatment is begun or not. Write if you cannot call.

Hours 9 a. m. to 9 p. m. Sundays, 9 to 12.

Dr. Taylor & Co.

305 1-2 SO. SPRING ST.

Corner Third Los Angeles

DR. MILES,
The Master Specialist.

Quick and Thorough Cures for

WEAK MEN

My Fee for a Complete Cure of Any Ailment Is Only $10.00

IN ANY UNCOMPLICATED CASE

My special treatment will completely cure your ailment so that it will never return and make you a strong, healthy man, capable of performing the duties and enjoying all the pleasures of life. I GUARANTEE A CURE.

I Have Given Health to Thousands

PAY ME AFTER I HAVE CURED YOU.

My reputation as the leading specialist in men's diseases is firmly established by my work of the past, and there is no necessity of my resorting to irregular methods in order to keep busy. My skill, ability and straightforward methods entitle me to the success that I have won and to the full measure of public confidence that I enjoy.

I cure "Weakness," Varicocele, Hydrocele, Lost Vigor, Organic Weakness, Stricture, Specific Blood Poison, Piles and all Reflex Ailments.

CONSULTATION AND DIAGNOSIS FREE.

My Honest and Candid Advice Costs You Nothing. I cheerfully give you the very best opinion, guided by years of successful practice. Men out of town in trouble, write if you cannot call, as many cases yield readily to proper home treatment and cure. My offices are open from 9 a. m. to 9 p. m. Sundays, 9 to 12 only.

THE DR. MILES CO.

453½ South Spring Street, Cor. Fifth Street, Los Angeles Cal.

Ocean Steamships.

North-German Lloyd

Fast Express Service

PLYMOUTH—CHERBOURG—BREMEN—10 A. M.

Kaiser d Gr....June 2 | Kronprinz Wm. June 16
Cecilie ....June 9 | Kaiser W. II. June 23

Twin-Screw Passenger Service

PLYMOUTH—CHERBOURG—BREMEN—10 A. M.

Luetzow ....June 4 | Bremen ....June 18
Kurfuerst F. ...June 11 | *Friedrich .....June 20
*Omits Plymouth.

Mediterranean Service

GIBRALTAR—NAPLES—GENOA, at 11 A.M.

K. Albert ......June 6 | K. Luise ....July 4
P. Irene ....June 20 | K. Albert ....July 18

North German Lloyd Travellers' Checks

Oelrichs & Co., No. 5 B'dw'y, New York

ROBERT CAPELLE, 250 POWELL ST., SAN FRANCISCO, CAL., OR HUGH B. RICE CO., 609 S. SPRING ST., AND LOCAL AGENTS.

CANADIAN PACIFIC

Empress Line of the Atlantic.

LESS THAN FOUR DAYS AT SEA.

The Empresses sail from Quebec to Liverpool in six days; two days on the majestic St. Lawrence. Speed, comfort, elegance and safety are combined in these splendid express steamers. Ask any ticket agent for particulars, or write.

A. A. POLHAMUS, T. P. A., 609 So. Spring St., Los Angeles, Cal.

KOSMOS LINE

$225.00 for 4 months' trip to London, Havre, or Hamburg, via S.S. ANUBIS, sailing from San Francisco, June 20th, and S.S. RADAMES, July 22nd, calling at principal ports of Mexico, Central America, Peru and Chile.

First-class, second-class, and steerage rates on application.

Independent Steamship Line, Agents, 245 S. Spring St., Los Angeles, Cal. Phone Main 502; A-2076.

$3 A MONTH
ALL CATARRHAL DISEASES
MEDICINES FREE

Drs. Shores & Shores

445½ S. Spring St. Los Angeles, Cal.

Catarrh Can Be Cured

ORMSBY'S NASAL DOUCHE TABLETS

All Drug Stores

McBurney's

Kidney, Bladder and Rheumatism Cure. One Bottle Cures. Prepaid $1.50. All Druggists. Send 25c in 2c stamps to W. F. M'BURNEY, 2007 Vermont Ave., for a sample bottle.

MORPHINE

and other drug habits are positively cured by HABITINA. For hypodermic or internal use. Samples sent to any drug habitue by mail. Regular price $1 per bottle at your druggist or by mail in plain wrapper. DELTA CHEMICAL CO., St. Louis, Mo. For sale in Los Angeles by Sun Drug Co.

Free

MEN AND WOMEN.

Use Big G for unnatural discharges, inflammations, irritations or ulcerations of mucous membranes. Painless, and not astringent or poisonous. Sold by Druggists, or sent in plain wrapper, by express, prepaid, for $1.00, or 3 bottles $2.75. Circular sent on request.

Shoes at Half and Less

The big bargain tables of the Mammoth Shoe House in many instances contain shoes at half price and less. There is big doings now on. The Mammoth Shoe House, 519 South Broadway.

Ranier Beer

$1.35 per doz., Large Bottles Exchanged

At All Dealers

A GOOD WAY TO GO EAST

TICKETS & INFORMATION AT 601 SO SPRING ST & FIRST ST STATION

Out-of-Town Customers

Order your wines and liquors by mail.

Old Plantation Distilling Co.

Los Angeles.

IT WILL PAY

Any one contemplating building, to visit our show room, 720 South Olive street.

WESTERN ART TILE WORKS, Factory, Tropico.

Colyear's

The New Furniture Store.

Cheapest place in town to buy Furniture, Carpets, Stoves, Etc.

609-51 SOUTH MAIN STREET.

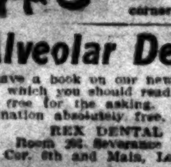

The Mrs. S. J. Bridge Remedy for the cure of cancers and tumors. No knife or plaster. 25 years' experience. Mrs. Bridge at the office daily, 10 to 4. 434 South Spring, corner Fifth St.

Alveolar Dentistry

We have a book on our new method of Dentistry which you should read.

It's free for the asking. Consultation and examination absolutely free. Call or address

REX DENTAL CO.,
Room 202, Severance Building,
Cor. 6th and Main, Los Angeles.

Auctions.

430-432-434 So. Broadway

(Old Wonderland Theater)

Auction ...OF... Brand New Furniture

Three [3] Carloads

BRASS BEDS
DRESSERS
CHIFFONIERS
DRESSING TABLES
DINING TABLES
BED ROOM CHAIRS
CHINA CLOSETS, DESKS
ODD CHAIRS, MISSION STYLE, AND FANCY PARLOR PIECES, OFFICE DESKS AND CHAIRS, LOOSE CUSHION SETS, ETC., ETC.

THESE GOODS WERE SHIPPED TO A LOCAL DEALER WHO IS OVERSTOCKED AND CAN'T TAKE THEM. THE MANUFACTURERS HAVE ORDERED THEM SOLD AT AUCTION, AS IT IS IMPOSSIBLE TO SHIP THEM BACK, AND THEY HAVE NO PLACE TO STORE THEM.

IF YOU WANT NEW FURNITURE FOR LESS THAN THE PRICE OF SECOND-HAND, COME AND CART IT AWAY.

SALE ABSOLUTE. NO LIMIT.

TERMS CASH.

430-432-434 So. Broadway,
(Old Wonderland Theater.)

10:30 A.M. 2:30 P.M. 7:30 P.M.

WEDNESDAY, JUNE 10TH,

and three following days only.

Everything must be sold by Saturday.

Bring your wagons!

A. W. LOUDERBACK, Auctioneer.

Auction

Monday, June 8

10 A. M.

2410 SOUTH GRAND AVE.

Desirable furnishings of flat, consisting of polished oak bedroom suites, lady's oak desk, oak Morris chair, sanitary couch, oak, mahogany and willow rockers and chairs, oak sideboard, 10-ft. extension table and oak dining chairs, oak center stands, cotton and floss mattresses, Axminster, velvet and pro-Brussels rugs, velvet hall carpets, lace curtains, portieres and couch covers, dishes, glassware and utensils, kitchen furniture, etc., etc.

RHOADES & RHOADES, Auctioneers.

830-32 South Main St.

Auction

Of Entire Furniture of a 6-Room Cottage, Tuesday, June 9th at 10 a. m. at 1356 S. Grand Ave.

Comprising oak rockers and parlor chairs, couches, hall tree, rugs, pictures, oak folding beds, bedding, enameled beds, oak dressers, curtains, portieres, walnut wardrobe, oak extension table and dining chairs, china, glassware, refrigerator, clocks, gas range, kitchen utensils, etc.

C. M. STEVENS, Auctioneer,
Office 203 Tajo Bldg. Both phones.

AUCTION

Tuesday, June 9th, at 730 S. Spring and 720 S. Main Sts., at 2 p. m.

Consignment of good lot of goods consisting of iron beds, springs, mattresses, bedding, dressers, commodes, chairs, rockers, tables, Brussels, Axminster and ingrain rugs, gas ranges and cook stoves; also the balance of the Palace Furniture Co. stock of household goods: some fine extension tables, chairs, rockers, bookcases, combination desks, secretaries, fine mahogany and birdseye maple goods; good upright piano, parlor sets, library tables, hair mattresses, sewing machines, dishes and cooking utensils, roll-top desks, revolving chairs, office furniture, cigar store fixtures; many other goods too numerous to mention. Sale positive. No reserve or limit.

L. A. AUCTION & COMM. CO., Office 730 So. Spring. W. O. TRASK, Auctioneer. Phone F 1779, Broadway 1657.

Thos. B. Clark

AUCTIONEER

632 So. Spring Street

F1907 Broadway 1912

OFFICE FURNITURE

THE CITY IN BRIEF

"Have you heard the latest?"

NEWS AND BUSINESS.

Massachusetts Society.

Members of the Massachusetts Society will meet at 8 o'clock this evening at Mammoth Hall, No. 517 South Broadway, where an entertainment of music and readings will be provided, together with a social session.

Fire from Oil Lamp.

An oil lamp, accidentally overturned, caused a $50 blaze last night at the home of Mrs. J. Getchell, No. 538 Maple avenue. The flames were extinguished by chemicals and the fire was confined to one room. None of the family suffered injury.

Convention Talk.

Rev. Dr. Hugh K. Walker, pastor of Immanuel Presbyterian Church, will speak at 10:30 o'clock this morning at the Presbyterian ministers' meeting in the rooms of the Bible Institute, giving his impressions of the church convention at Kansas City, from which he has just returned.

Academy of Sciences.

The last session of the present year of the Biological Section of the Academy of Sciences will be held this evening at the Pacific College of Osteopathy, Daly street and Mission road. The lecturer will be Dr. J. Park Dougall, on "Theories of Immunity, from the Standpoint of Bacteriology." The meeting is open to the public.

Bungalow Burns.

A bungalow at Arvia street and San Fernando Road, in the MacKaye tract, was burned about 2 o'clock yesterday morning. The place was occupied by B. F. Gray, a real estate man, but there was no one in the building at the time. The fact that the upper part of thes tructure was discovered on fire first indicates that the flames started from an incendiary source, although the fire may have been caused accidentally by a tramp.

New Osteopaths.

Commencement exercises of the June class of the Los Angeles College of Osteopathy will be held Thursday evening at the Woman's Club house. Addresses will be made by Dr. George A. Gates, president of Pomona College, and by Dr. R. W. Dowling. Dr. H. W. Forbes will present the diplomas, and an orchestra will furnish music. The class has thirteen members. The doctrate sermon was preached by Rev. Burt Estes Howard yesterday morning at the First Unitarian Church. Tonight the senior B class will banquet.

Occidental Farce.

The senior class of Occidental College will give its annual farce in the Hall of Letters tonight at 8 o'clock. The first part of the programme will be "A Proposal Under Difficulties," by John Kendrick Bangs. The cast will consist of Miss Kate Darling, Miss Faye McKean, Theodore Chapin and Arthur Spring. "The Mousetrap," by William Dean Howells, will then be presented by the following cast: Misses Myrtle Rubach, Annie Harris, Bess Buck, Pearl Wiggins, Mae Darling, Emma Thomas and Watson Burt.

"Oregon Day."

Next Saturday will be "Oregon Day" at Venice, the Oregon Society of Southern California having planned the outing for all Oregonians in this section. Special cars will leave the Hill-street station of the Los Angeles-Pacific at 10 o'clock that morning to carry the excursionists to the beach. There will be a basket luncheon and a programme of speeches and music at the Venice pavilion. The society expects soon to establish permanent headquarters in Los Angeles. A preliminary meeting to this end will be held next Thursday evening at Johnson's studio, No. 512 South Hill street.

BREVITIES.

Dr. J. W. Ball, chiropodist, 8 years with A. Hamburger & Sons, removed 430 Byrne Bldg., 3d and Broadway.

See our fine collection of oriental rugs and compare prices. Los Angeles Oriental Rug Co., 611 S. Spring.

Bon bons, home-made, 30 cts. mailed. Sample 15 cts. Mrs. Carson, 135 Stimson Bldg. South 8120.

Dr. Raymond W. Hatch, removed to Wright & Callender Bldg., Fourth and Hill.

Peniel Hall, 227 S. Main st., Gospel meetings, noon and night, daily.

Doctors Pierce and Mayne moved to Wright & Callender building.

Holt frames pictures. 709 S. Spring.

Furs stored, D. Bonoff, 324 S. B'way.

Idyllwild Bungalow open June 15.

INTERESTING CONFERENCE.

Free Methodists Close Sessions But Camp Meeting Continues Daily. Appointments of Ministers.

The nineteenth conference of the Free Methodists of Southern California, at which Bishop W. T. Hogue presided, has passed into history. It was held at Mineral Park, Garvanza, and at the closing session, yesterday, the bishop delivered an inspiring address on "Christian Education," his remarks having special application to Los Angeles Seminary, located at Hermon.

The appointments of ministers for the ensuing year are as follows: David McLeod, elder of Los Angeles district; G. W. Griffith, Los Angeles; C. B. Ebey, Hermon; W. C. Graves, Pasadena; M. N. Downing, Whittier; James Craig, Santa Ana; S. F. Hellman, Sawtelle; L. T. Prose, supply at Garden Grove; J. Q. Murray and Etta Murray, supply at Watts; J. T. Wornom, supply at Monte Vista; Ada Pearce, Monrovia; J. W. Marshall, San Diego; D. D. Dodge, supply at Escondido; Harry Beamish and Luella Betts Beamish, supply at Nipoma and Santa Maria; E. G. Albright, Pomona, Ontario and Uplands; A. C. Brown, Riverside; J. K. Freeland and C. W. Shay, teachers in Los Angeles Seminary; W. E. Shepard, conference evangelist; E. Leonardson, temperance evangelist and F. A. Ames, elder of Arizona district.

The camp meeting, which has been held in connection with the conference, will be continued until the 14th inst., because of the unusual interest manifested. There will be preaching daily at 10:30 o'clock in the morning and at 2:30 o'clock in the afternoon and at 7:30 o'clock in the evening.

PERSONAL.

Attorney Earl Rogers has gone to San Francisco.

Rabbi M. Friedlander of Oakland is a guest at the Alexandria.

J. H. Packard, a prominent resident of Ensenada, is at the Van Nuys.

O. P. Posey, just in from Goldfield, is passing a few days at the Alexandria.

Dr. and Mrs. J. P. Janss and son, Harold, have returned from a trip around the world.

Henry Berry, manager of the Los Angeles ball team, will leave today for Bakersfield to inspect some of his oil land.

H. Van Luven, a San Francisco contractor, and O. B. Lehman, a tourist from Dayton, O., are at the Hayward.

J. M. Fox of Tonopah and his mother, Mrs. M. S. Fox, are passing a few days in Los Angeles and the beach towns.

William Harvey of England, who is touring this country on his way to China and Japan, is a guest at the Angelus.

W. B. Phillips and family and E. F. Bullard of Fenton, Mich., are guests at the Angelus. Mr. Phillips is a manufacturer.

John Singleton, who has been overseeing operations at his Yellow Aster mine at Randsburg, is registered at the Alexandria.

Dr. Walter W. Rhyan of Goldfield, Mr. and Mrs. Caleb Brown of Seattle and Robert LeRoy, a Tacoma fruit man, are registered at the Westminster.

Charles R. Hudson, vice-president of the Mexican Central Railroad, who, with his family, has been visiting in Los Angeles, has gone to Yosemite Park.

C. B. Holmes of Vancouver, B. C., arrived in Los Angeles yesterday to meet his wife, who has been spending some time here, a guest at the Angelus.

M. Flurscheim, a large real estate owner at Coronado, and his daughter, Miss Helen Flurscheim, are guests at the Hollenbeck, on their way home after a trip abroad.

Mr. and Mrs. Joseph Barnett of Albuquerque, N. M.; Frank T. Merlin, a Philadelphia manufacturer, and Dr. and Mrs. J. A. Riley of Alameda, are at the Hollenbeck.

George Cook, a noted landscape gardener and the projector of the automobile road between San Diego and the Imperial Valley, arrived in Los Angeles yesterday from San Diego.

Attorney R. M. Lane of Prescott, Ariz.; former State Senator G. N. Andrus of Pomona, and J. B. Flanigan, editor of a newly-established paper at the Hart mining camp, are registered at the Hollenbeck.

Mr. and Mrs. H. R. Lacey and their daughter, Leonine, have returned from Ocean Park, where they passed the last four months, and are installed in their new home at No. 1639 Shatto street.

Mr. and Mrs. E. K. Warren of Three Oaks, Mich., are visiting Mr. and Mrs. Lee Chamberlain at Terminal Island. Mr. Warren is prominent in Sunday-school work, and will leave Wednesday for the Louisville convention. Mrs. Warren will spend several weeks with her sister.

T. C. Peck, general passenger agent of the Salt Lake Railroad, who has been attending the Trans-Continental Passenger Traffic Association at Chicago, left that city yesterday for a trip to New York and other points, where he will spend some weeks before returning to Los Angeles.

REMEMBER THEIR DEAD.

Woodmen of World Decorate Graves and Hold Services—Minister Tells Life's Meaning.

Local camps of Woodmen of the World visited the city cemeteries yesterday morning and decorated the graves of their dead. At Evergreen Cemetery there was a memorial service, attended by several hundred members of the order. At 3 p.m., La Fiesta Camp, No. 63, held an anniversary service at Woodmen Hall on Mercantile Place, at which Rev. Burt Estes Howard of the Church of the Unity, was the principal speaker, and Past Head Consul John H. Foley presided. Selections were given by La Fiesta Orchestra and J. H. Zinck sang a tenor solo.

Rev. Mr. Howard said in brief: "On such an occasion as this, we look into each other's eyes with a strange wistfulness, wondering who will be the next to go. No man can think seriously on the problem of death without being dazed by its vastness.

"All down through the years rumbles the deep undertone of immortality," he continued. "With accented emphasis all the sages have told of life's quick passage. There has ever been a serious desire to learn life's real meaning.

"Too often its value is measured in terms of quantity. Life cannot be counted by one's portion of this world's goods. It is the heart, mind and soul that really count. There are things that are ageless—charity, justice, truth and brotherly love. No life can be measured by the world's applause. The worth of our being is not to be judged by the notice men take of us."

VITAL RECORD { BIRTHS. DEATHS. MARRIAGES. DIVORCE.

Deaths.

WOODWARD. At 826 Parker Drive, June 4, 1908, William F. Woodward, aged 47 years. Funeral services will be held at chapel of Bresee Brothers, 855 S. Figueroa st., Monday, at 2:30. Friends invited.

CONNORS. In this city, June 4, 1908, Minnie Connors, aged 20 years. Funeral services from the chapel of Pierce Bros. & Co., No. 810 South Flower street, Monday at 10 a.m.

JOHNSTON. Entered into rest in this city, June 7, 1908, at her late residence, 2320 S. Flower street, Mary D. Johnston, widow of the late William Wylie Johnston of Indianapolis, Ind. Interment Indianapolis. Kindly omit flowers.

CROWDER. Died in Oakland, June 6, Robert L. Crowder of 1305 W. Pico. Funeral notice later.

WHITCOMB. At the home of her daughter, Mrs. W. H. Anderson, 81 Palmetto Drive, Pasadena, Saturday, June 6, 1908, Mrs. Julia Whitcomb, age 65 years, native of Vernon, Ind. Funeral from parlors of Pierce Bros., 317 Lincoln ave., Pasadena, Tuesday, June 9, at 9:30 a.m. Interment Evergreen Cemetery, Los Angeles.

TAYLOR. At 1322 W. Eighth st., June 7, 1908, Z. Bryant Taylor, aged 79 years, 10 months. Remains at Bresee Bros. Interment Greenfield, Mass.

McATEE. In this city, June 2, 1908, Richard McAtee, aged 45 years. Funeral from Bresee Bros. chapel, at 9:30, Tuesday.

EVERHARDY. At Anaheim, June 5, 1908, Jacob Everhardy, 74 years. Father of M. W. Everhardy, of this city. Funeral services Cathedral St. Vibiana, this Monday morning at 11 o'clock. Interment Calvary Cemetery.

WAGAR. June 6, 1908, Dr. Charles P. Wagar of No. 1 St. James Park, aged 55 years. Funeral services in the chapel of Orr & Edwards Company, corner Tenth and Flower streets, Tuesday, June 9, 1908, at 2 o'clock p.m. Interment Rosedale under the auspices of Southern California Lodge, No. 278, F. and A.M., and Los Angeles Commandery No. 9. Toledo, O., papers please copy.

FREEMAN. In this city, June 4, at his late residence, 237 N. St. Louis, Boyle Heights, Rev. John Freeman, the funeral services today, June 8, from the First Methodist Church, corner Sixth and Hill, at 2 p.m. Interment Hollywood.

KOPSHEVER. June 4, Eliben Kopshever, a native of Illinois, age 32. Remains at parlors of Cunningham & O'Connor. Interment Chicago, Ill.

Masonic Funeral.

PENTALPHA LODGE, NO. 202, F. and A.M., will meet in the new temple on Monday, June 8, 1908, at 1:30 p.m., to attend the funeral of Brother John Freeman.

By order of the W. M.

D. W. ROBINSON, Secretary.

Cemeteries.

INGLEWOOD PARK
Los Angeles' Most Beautiful Cemetery
Superintendent's phone—A[illegible]
Office, 306-7 SECURITY BLDG.
Phones—F[illegible], Main [illegible]

Knights Templar Attention.

The members of Los Angeles Commandery, No. 9, Knights Templars and visiting fraters are requested to report at the new Masonic Temple, corner Pico and Figueroa streets, Tuesday afternoon, June 9, at 2:15 o'clock, in Templar uniform, to attend the funeral of our late Frater, Sir Knight Charles P. Wagar.

By order

WILLIAM PARRISH JEFFRIES, Commander.

HOLLENBECK LODGE, No. 319, F. and A.M., will confer the first degree Tuesday, June 9, commencing at 7 p.m.

J. WILL DICK, Secy.

Connell Company, Funeral Directors. [illegible] S. Grand ave. Telephone M. [illegible]; F[illegible]

Veronica for Constipation, 50c. Veronica for Kidneys, 50c.

Can You Rely On Your Watch?

If it isn't absolutely reliable, why don't you get it fixed? The Geneva's expert repairers will put it right for you at small cost and guarantee the work for a year.

Geneva Watch & Optical Co. 305 So. Broadway

Peerless Beer
The Brew
FOR YOU Nutritious and healthful for hot weather. Per doz. quarts if you return the bottles at $1.20
So. California Wine Co.
Phones: Ex. 16; Main 332
518 SOUTH MAIN STREET
744 SOUTH SPRING STREET

"SIEGEL'S—WOMEN'S—CHILDREN'S WEAR
Myer Siegel & Co.
251-255 SOUTH BROADWAY
WOMEN'S AND MISSES'
Lingerie Dresses.
ATTRACTIVE NEW MODELS,
$7.50 $9.00 $12.50 $18.00
Handsome Princess gowns of French batistes and mulls, swisses, cotton voiles and silk striped batistes, ornate with fine laces. These come in plain shades and in new color combinations.
"SIEGEL'S—WOMEN'S—CHILDREN'S WEAR"

An Early Scotch

proverb first informed us that "A fool and his money are soon separated." But there are a few persons in this world who would rather pay a little more for an article than pay less. It is a species of vanity with some people. Such persons are not necessarily fools, for they keep a lot of worthy and industrious people in various parts of the world from going to seed—artists, decorators, peasant folks, etc. Think of the poems in bon-bon boxes that are made in France and Austria by poor people—poor in worldly goods but rich in art feeling. These art goods are bought by the well-to-do classes for gifts and mementoes, often to merely please a cultivated taste. And lots of them are filled at Christopher's. You can find many novelties in handsome boxes and baskets that make elegant birthday or even wedding gifts. All kinds of prices from the very modest to the way-ups.
Christopher's
241 South Spring 341 So. Broadway

The Gas-O-Pen
The new pyrography point only 25c. Attached to ordinary gas jet it is ready for work. An inexpensive method of testing the fascinations of the Pyrography Art.
Large assortment of white wood to burn. Teddy Bear match safes, 25c value, special 15c.
Artists' Materials
Sanborn, Vail & Co.
347 So. Broadway

We Cure Scalp Diseases
If you're troubled with hair or scalp, come to us for relief and cure. Our methods are scientific and never fail to give fullest satisfaction. No charge for consultation.
BENNETT TOILET PARLORS
N. E. Cor. 5th and Spring.

COME TO THE BIG WHITE ONYX FOUNTAIN
BOSWELL AND NOYES 3D. ST. B'DWY

The Bridal Night
of Ronald and Thusnelda. Hulda v. Liebetraut's thrilling dramatic poem. Scene: Castle Ofterdingen. Episodes: In the Bridal Chamber, Cupid Unveiling the Bride, Blessing of the Goddess of Health, etc. At Booksellers or direct. 30 cts. postpaid. The WEIMAR PRESS, 3015 S. Main St., L. A.

Leaders.—
"The King is Dead." "Long Live the King." So it is in men's suits. New ideas every season, and the great majority unrealized.
With us the past is buried, and now while we look with greatest pride upon our past record as "Tailors to men who know," we are confidently expecting to eclipse all our past records, as producers of the best, most reliable, and most up-to-date suits ever made.
Suits to Order $20 to $50.
Mail orders filled.
BRAUER & KROHN
"Tailors to Men Who Know"
THREE STORES:
128-130 South Spring Street. N.W.Cor. Fifth and Spring. 114½ South Main Street.

CZARINA COLD CREAM — ROSE PERFUMED — FINEST QUALITY — BOBRICK CHEMICAL CO. LOS ANGELES, CAL. SOLE MANUFACTURERS.
THE WORLD RENOWNED
CZARINA COLD CREAM
is prepared after the formula used at the COURT OF THE ROMANOFFS.
It is the only PERFECT TOILET CREAM for those of Refined Taste and the only Cold Cream for All Wishing a Clear, Beautiful and Healthy Complexion.
Unequaled as a Skin Food.
Once Tried You Will Use No Other.
For Sale by all Druggists. Price 25c.
If your druggist cannot supply you, we will.
BOBRICK CHEMICAL CO.
LOS ANGELES, CAL.
SOLE MANUFACTURERS.

Who's Your Tailor?
THERE are many tailors—but the shrewd dresser will look around to see "what's doing" before he places his order for garments.
If you want to be dressed—so that your friends will ask for the address of your tailor—you need go no farther than Nicoll. Here you will find the correct fabrics—reasonably priced—with a force of skilled tailors and cutters to execute your wishes.
Some new arrivals today—make the showing of Spring and Summer fabrics at its best.
We are maintaining a high standard for our $25.00 suits; a higher standard than ever before—in fabric—style and workmanship.
Trousers $6 to $12 Suits $25 to $50
Nicoll THE TAILOR
WILLIAM JERREMS' SONS.
350 SO. SPRING ST.

Expert Shampoo . . 50c
Weaver-Jackson Co.
443 SOUTH BROADWAY

CHESTERFIELD CLOTHES FOR MEN
MATHESON & BERNER
Broadway, Cor. Third

Men's Furnishings at Cost and Less
Geo. P. Taylor
Tailor and Haberdasher
525 South Broadway

YELKO

Rattan Trunks
Fine line traveling bags—suit cases.
Fred J. Whitney, successor to J. C. Cunningham
529 Spring St.

Why not buy a Walker Portable and place it on your vacant lot $200
See It At 1322 South Grand Ave.
Phone: B2236

SCOTT'S Eczema SALVE 50c Large Jar
[illegible] relieves and cures all chronic skin diseases. Recommended by physicians. SUN DRUG CO.'S STORES.

All Best Grades of Fuel and Feed constantly on hand.
Give Us Your Next Order
Clark Bros.
730 W. Pico St.
Home Ex. 100 Main 7807

Pre-Inventory Sale
Furniture Carpets Draperies
Eastern Outfitting Co.
620-6 South Main Street

Fine Claret Wines
Delivered promptly on phone or other order for 50 cents gallon and up.
GERMAN-AMERICAN WINE CO.,
314 West 5th St.
Phones F4388. Main 2682.

GASENE SOAP
Who buys your Laundry, Kitchen and Household Soap?
See to it that He or She gets
GASENE
It Does Wonderful Work In Hot or Cold Water

ALFRED BENJAMIN & CO'S.
Correct Clothes for Men,
Sold by
JAMES SMITH AND COMPANY
137-139 South Spring Street

Manco Salmon
At All Grocers

BRADFORD'S CREAM BREAD
BRADFORD BAKING CO.
117 NORTH DALY STREET

Cummings Shoes
New Location 551 South Broadway

THE HUB
154-156-158-160 N. Spring St.—Los Angeles, Cal.
Sells Better Clothing For Less Money Than Any Other Store in Los Angeles.

14K & 18K WEDDING RINGS
H. J. WHITLEY Co.
345 S. BROADWAY
LOS ANGELES, CAL.
MAIL ORDERS FILLED PROMPTLY

ONE PRICE PROMPT DELIVERY
Pease Bros. Furniture Co
640-646 SOUTH HILL ST.

OFFICE FURNITURE
Desks, Tables, Chairs, Filing Cabinets, Book Cases, Opera and Church Furniture.
R. D. Branson Desk Co.
342 So. Spring.

Labor Saving Office Appliances
GRIMES-STASSFORTH STATIONERY CO.
232-234 S. Spring, Los Angeles

GREAT HALF PRICE SALE
Cravenettes and Auto Clothing for Men, Women and Children.
GOODYEAR RAIN-COAT CO
210 South Broadway.

Knabe Pianos
The Wiley B. Allen Co.
416-418 So. Broadway.

THE NEW FASHION SHOP For Women.
The Knickerbocker
549 So. Broadway.

MEN'S SUITS $15, $20 $25
WHY PAY MORE?
LOWMAN & CO.
129-131-133 So. Spring

"SOMETHING NEW [illegible]
Jacoby Bro[s.]
331-333-335 [illegible]
THE DAYLIGHT STORE.
Our Entire Cloth & S[illegible] Stock In Four Barga[ins]
Half Price Milliner[y]
SEE SUNDAY'S A[d]

BEEMAN AND HENDEE BABY SHOP
447 SO. BROADWAY
Full line [illegible] Bonnets [illegible] 25c to [illegible]

Infants' Slips, Children's D[resses]
SLIPS of fine nainsook, daintily tri[mmed] neck and sleeves ....
TOGA DRESSES of gingham, chambray [illegible] white, with mandarin sleeve, [illegible] 2 to 6 years ....
FRENCH DRESSES in barred and [illegible] plain lawn with low neck and [illegible] med in lace and ribbon [illegible] 6 years ....
Beach Hats and Sunbonnets..........
Made of lawn with plain edge, 75c, $1.00. | Made of [illegible] scalloped [illegible]

Steinway Pia[nos]
GEO. J. BIRKEL COMPA[NY]
345-347 South Spring Street

LOW FARES
June 3, 9, 10, 11, 15, 16, and 22 to 26 inclusive.
July 2, 3, 6, 7, 8, 28, 29.
August 17, 18, 24, 25.
Will be the days of leaving California for Round-trip Tickets to all Eastern Points
via the
Southern-Union Pacific
Chicago, Milwaukee & St. Paul Railway
Standard and Tourist Sleepers
From Los Angeles Daily via Coast Line and San Francisco, allowing privilege of stopover at San Francisco of one day. Choice of Routes Returning
For Rates, Reservations, etc., Call or Write
[illegible]
[illegible] Los Angeles

H & H Pneumatic BUST FORMS
WITH WITHOUT
Style No. 1 Round $1.50
Style No. 2 $2.00
Style No. [illegible] Concaved $2.50

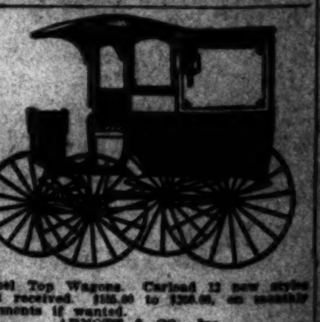

Panel Top Wagons. Carload 12 new styles just received. $155.00 to $250.00, on monthly payments if wanted.
ARNOTT & CO., Inc.,
Los Angeles St., between First and Second Sts.

Bishop's Tomato Catsup

GIRLS' COLLEGIATE SCHOOL
(Casa de Rosas)
ADAMS AND HOOVER STS.
Alice K. Parsons, Jeanne W. Dennen, Principals.

GRISWOLDA
A school for boys. REDLANDS, CAL. Limited to six boarding pupils. Special car. [illegible] C. Griswold, Head Master.

HARVARD SCHOOL (Military)
Western ave. Summer session begins June [illegible]. Send for illustrated catalogue. Phone [illegible]
Grenville C. Emery, Litt. D., Head Master.